

KESMET

42-160 KRZEPICE

ul. 11 listopada 7a

tel. +48 013 434 03 05

tel. +48 034 317 55 93

biuro@kesmet.eu

WWW.KESMET.EU

DISTRIBUTOR



KESMET
P R O D U C T
C A T A L O G U E

STAINLESS AND ACID-RESISTANT STEEL PRODUCTS

#COMFORT
#BEAUTY
#FUNCTIONALITY

KESMET has specialised in making products from stainless and acid-resistant steel for 30 years. The gained experience and its modern machinery park allow us to offer products of highest quality. They meet all standards of health quality, which is confirmed by the received Certificate of the Polish National Institute of Hygiene. A modern style of KESMET linear shower drains combined with precision care of details not only ensure a perfect drainage system, but also enrich the interior of your bathroom. Functionality, safety and modern design – these are features of the latest KESMET products.

SERIES INDEX

GOLD
VERTICAL
SILVER
WALL
LOW
LOW SLIM
CORNER
POINT
MODERN



KNF LINEAR SHOWER DRAIN WITH A FLANGE - METAL TRAP



PRODUKT
POLSKI

PRODUCT DESCRIPTION

Flanged drains are currently the most popular solution in bathrooms, saunas and swimming pools. The linear drain is connected with the building drainage system. Subsequently, we fill in the empty space around the drain with concrete mortar. The slope of the bed surface and flooring within the showering zone should be 1.5-2%. We recommend applying an insulation piece, which adds extra hydro-insulation in the area of the linear shower drain, protecting the shower base against water penetrating under the flooring.

BASIC FEATURES

- stainless steel, 1.2 mm thick, grade 304 or 316 depending on the application
- stainless trap, DN 40/50
- possibility to move the trap along the drain and turn it by any angle
- wide offer of drain covers (10 models) made of ground stainless steel
- possibility to personalise the pattern of the drain cover
- highly aesthetic finishing of visible elements
- the flange improves tightness and makes installation easier
- easy to clean

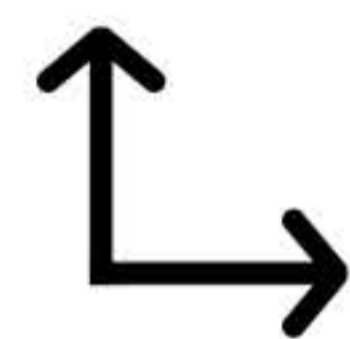

AVAILABLE SIZES:

from 500 mm to 1200 mm

any lengths available
on request

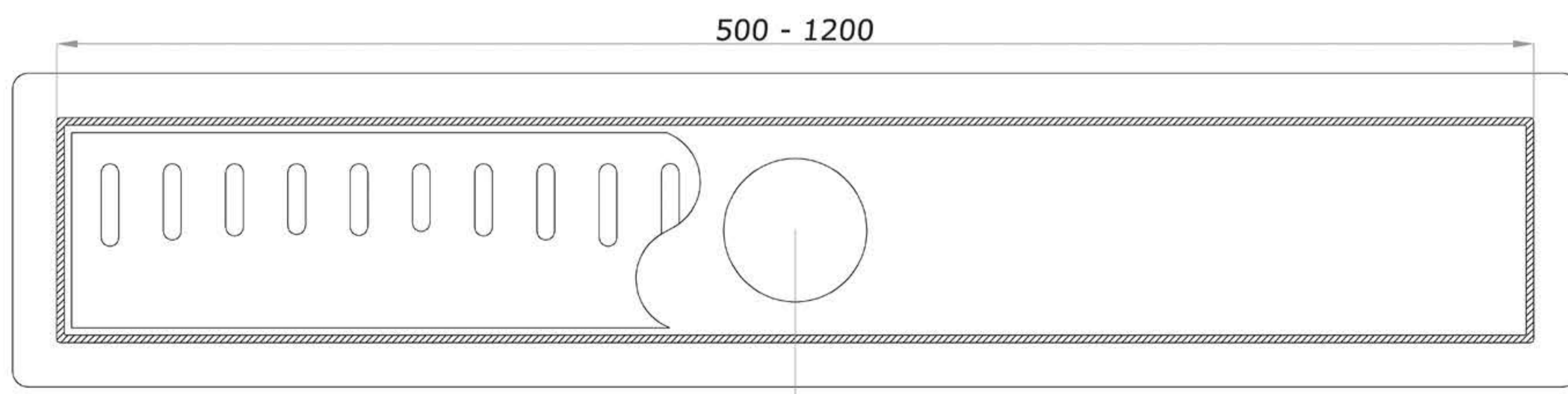
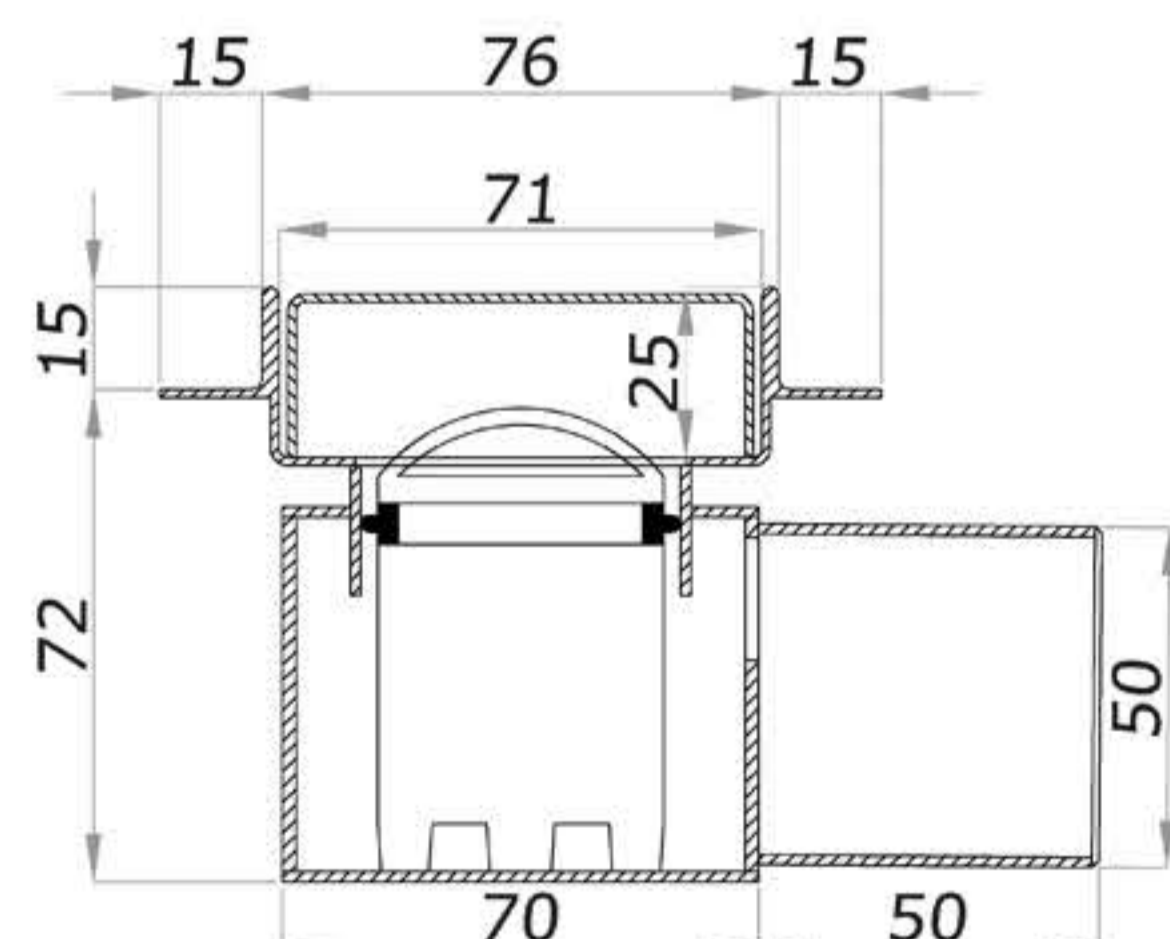
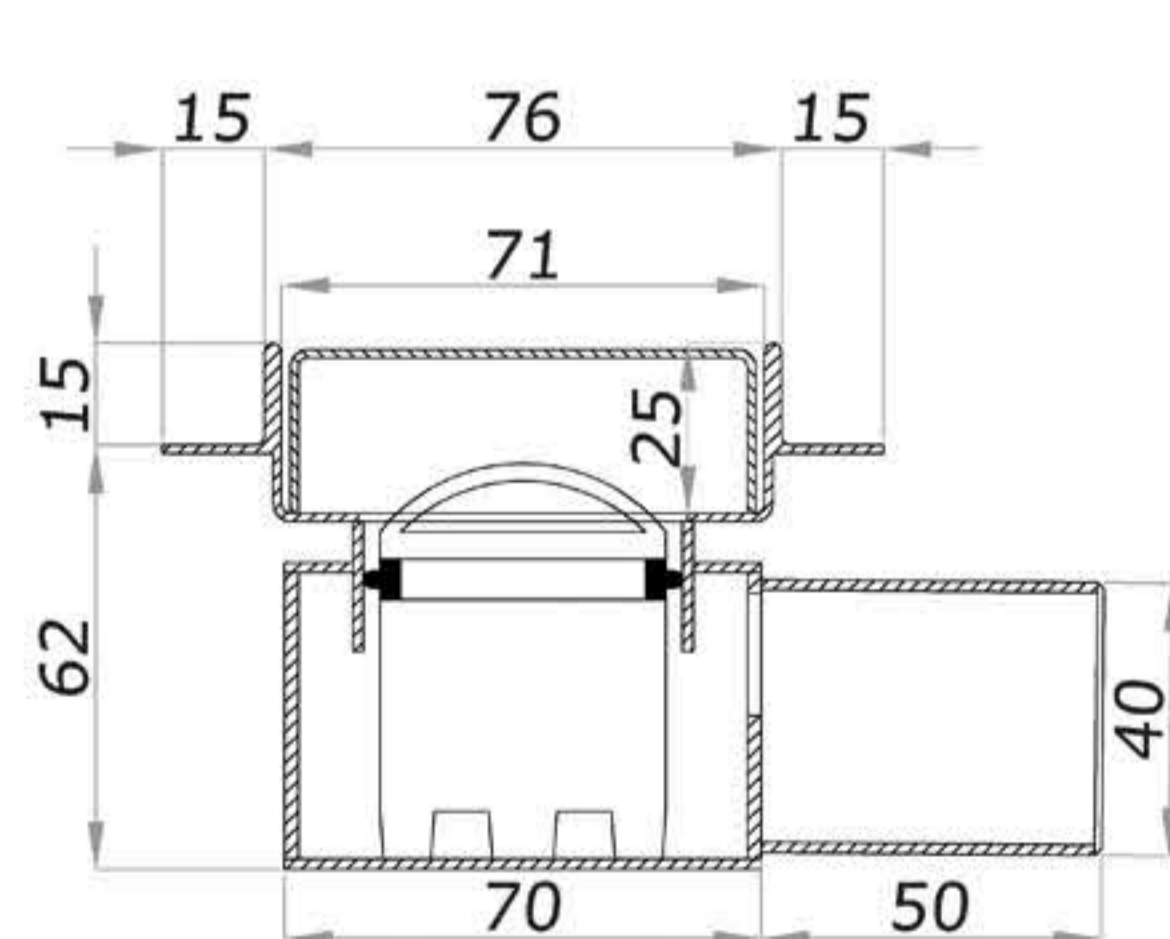

SHOWER DRAIN WITH A METAL TRAP Ø 40/50

length / index	height to the flange	width	Ø
500 KNF_m / KF_m	62/72 mm	76 mm	40/50
600 KNF_m / KF_m	62/72 mm	76 mm	40/50
700 KNF_m / KF_m	62/72 mm	76 mm	40/50
800 KNF_m / KF_m	62/72 mm	76 mm	40/50
900 KNF_m / KF_m	62/72 mm	76 mm	40/50
1000 KNF_m / KF_m	62/72 mm	76 mm	40/50
1100 KNF_m / KF_m	62/72 mm	76 mm	40/50
1200 KNF_m / KF_m	62/72 mm	76 mm	40/50



Ceramic Tile



Smooth



Greek



Wave



Square



Wave In



Caro



Rainbow



Chaos



Stripes

LINEAR SHOWER DRAIN OF KDF TYPE WITH A FLANGE – METAL TRAP



PRODUKT
POLSKI

PRODUCT DESCRIPTION

Flanged drains are currently the most popular solution in bathrooms, saunas and swimming pools. The linear drain is connected with the building drainage system. Subsequently, we fill in the empty space around the drain with concrete mortar. The slope of the bed surface and flooring within the showering zone should be 1.5-2%. We recommend applying an insulation piece, which adds extra hydro-insulation in the area of the linear shower drain, protecting the shower base against water penetrating under the flooring.

BASIC FEATURES

- stainless steel, 1.2 mm thick, grade 304 or 316 depending on the application
- VERTICAL trap DN 50
 - possible application in other series
- possibility to move the trap along the drain
- wide offer of drain covers (10 models) made of ground stainless steel
- possibility to personalise the pattern of the drain cover
- highly aesthetic finishing of visible elements
- the flange improves tightness and makes installation easier
- easy to clean

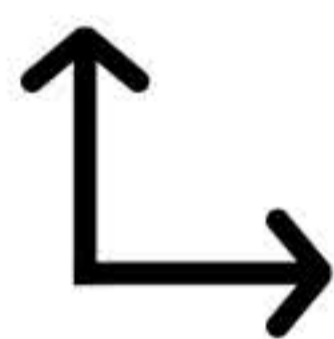

AVAILABLE SIZES:

from 500 mm to 1200 mm

any lengths available
on request

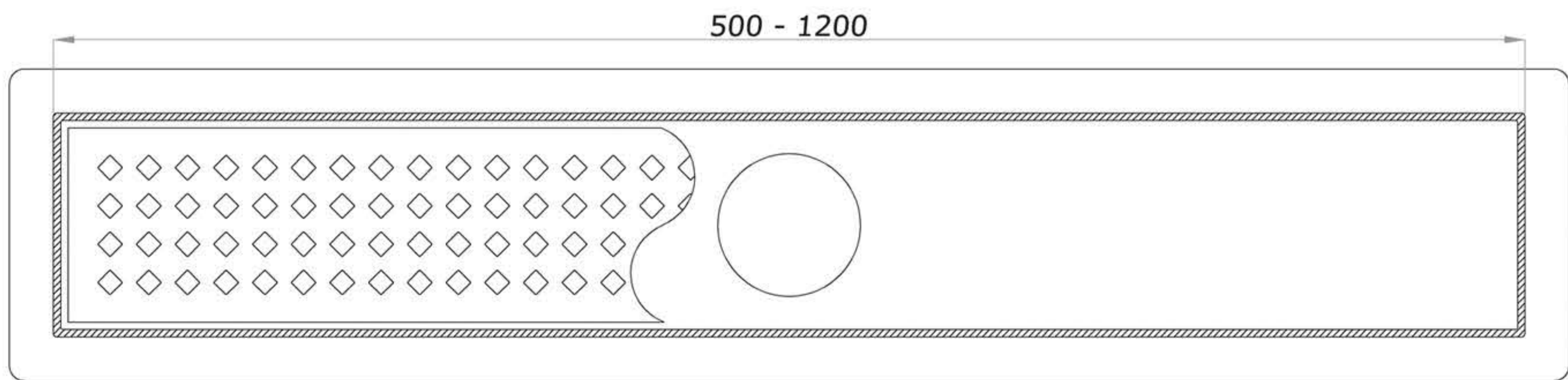
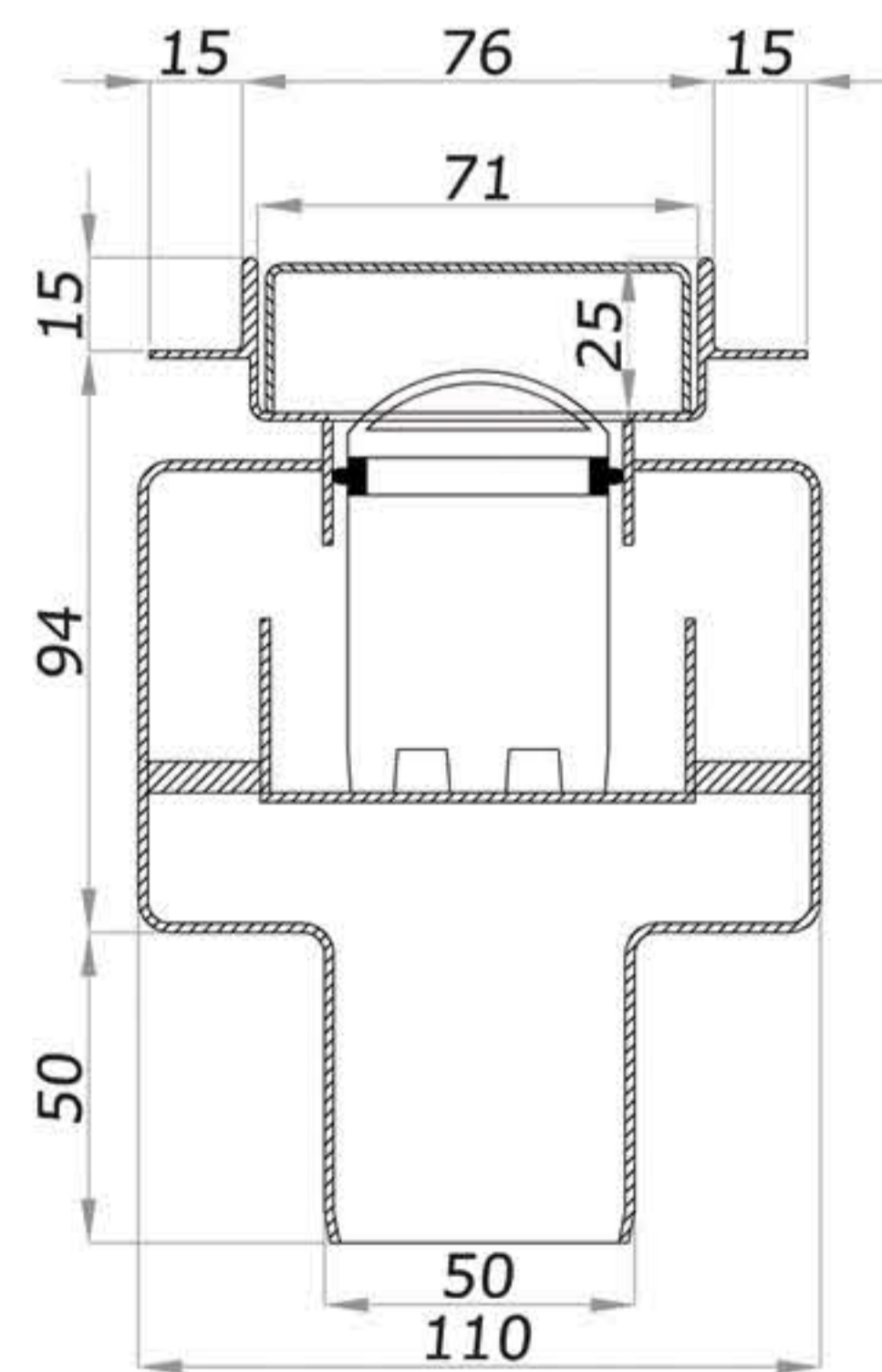

SHOWER DRAIN WITH A METAL TRAP Ø 50

length / index	height to the flange	width	Ø
500 KDF_m	94 mm	76 mm	50
600 KDF_m	94 mm	76 mm	50
700 KDF_m	94 mm	76 mm	50
800 KDF_m	94 mm	76 mm	50
900 KDF_m	94 mm	76 mm	50
1000 KDF_m	94 mm	76 mm	50
1100 KDF_m	94 mm	76 mm	50
1200 KDF_m	94 mm	76 mm	50



Ceramic Tile



Smooth



Greek



Wave

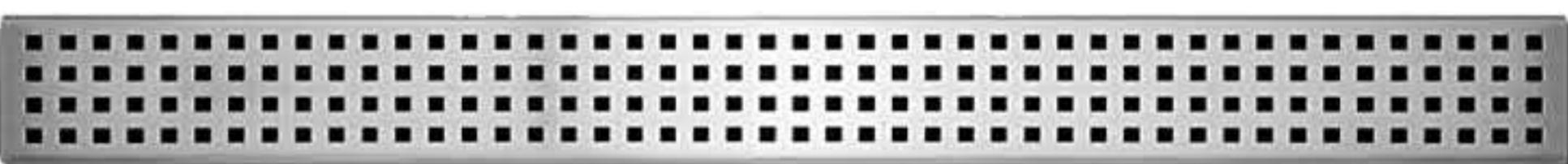

Square



Wave In



Caro



Rainbow



Chaos



Stripes

KF LINEAR SHOWER DRAIN WITH A FLANGE - PLASTIC TRAP



PRODUKT
POLSKI

PRODUCT DESCRIPTION

Flanged drains are currently the most popular solution in bathrooms, saunas and swimming pools. The linear drain is connected with the building drainage system. Subsequently, we fill in the empty space around the drain with concrete mortar. The slope of the bed surface and flooring within the showering zone should be 1.5-2%. We recommend applying an insulation piece, which adds extra hydro-insulation in the area of the linear shower drain, protecting the shower base against water penetrating under the flooring.

BASIC FEATURES

- stainless steel, 1.2 mm thick, grade 304 or 316 depending on the application
- plastic trap DN 50
- possibility to move the trap along the drain
- wide offer of drain covers (10 models) made of ground stainless steel
- possibility to personalise the pattern of the drain cover
- highly aesthetic finishing of visible elements
- the flange improves tightness and makes installation easier
- easy to clean

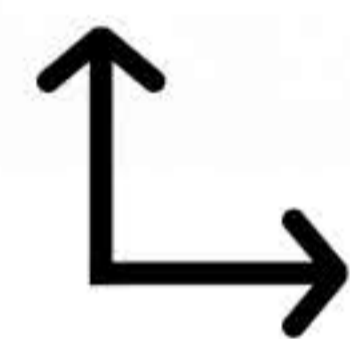

AVAILABLE SIZES:

from 500 mm to 1200 mm

any lengths available
on request

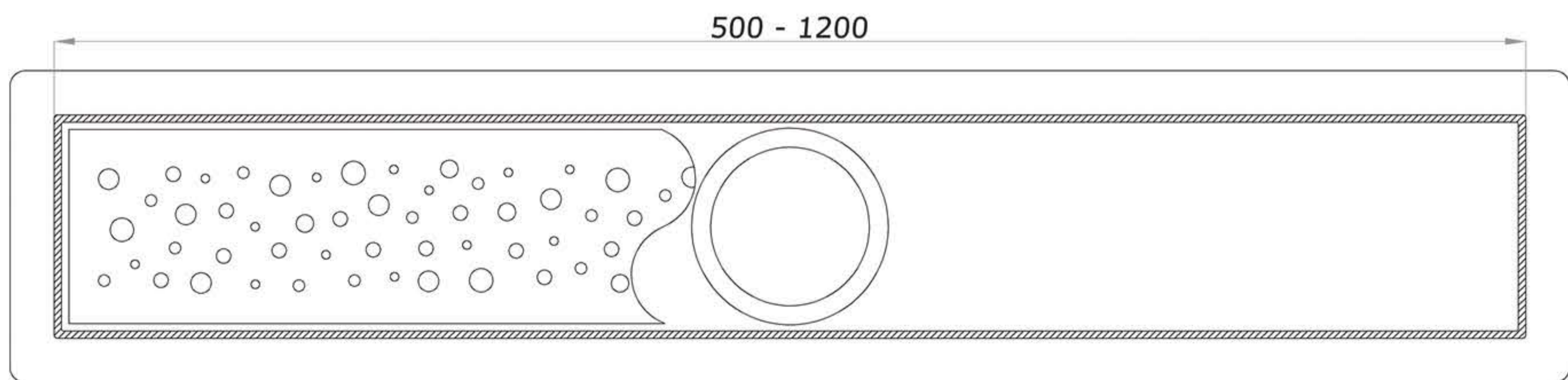
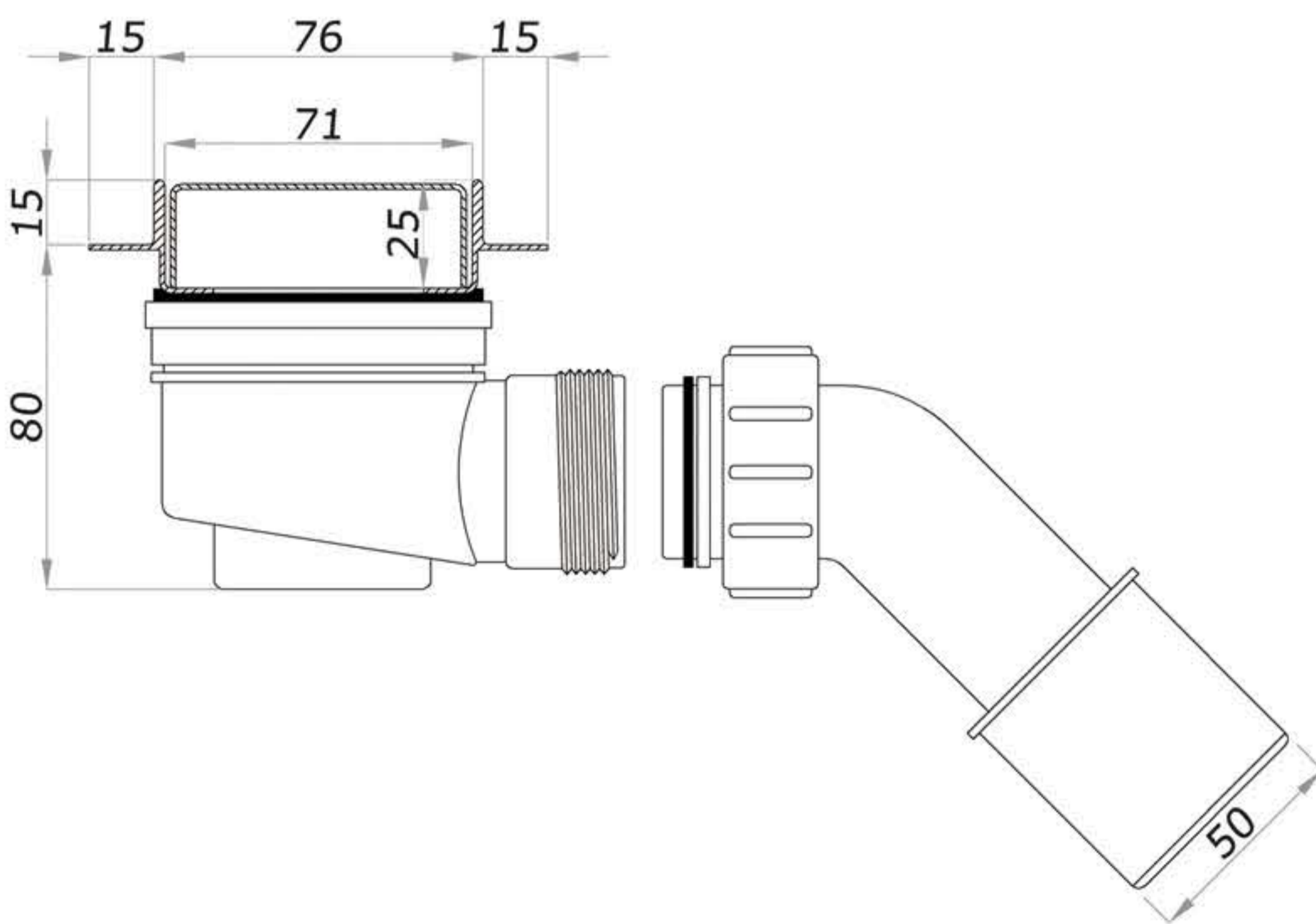

SHOWER DRAIN WITH A PLASTIC TRAP Ø 50

length / index	height to the flange	width	Ø
500 KF_p	80 mm	76 mm	50
600 KF_p	80 mm	76 mm	50
700 KF_p	80 mm	76 mm	50
800 KF_p	80 mm	76 mm	50
900 KF_p	80 mm	76 mm	50
1000 KF_p	80 mm	76 mm	50
1100 KF_p	80 mm	76 mm	50
1200 KF_p	80 mm	76 mm	50

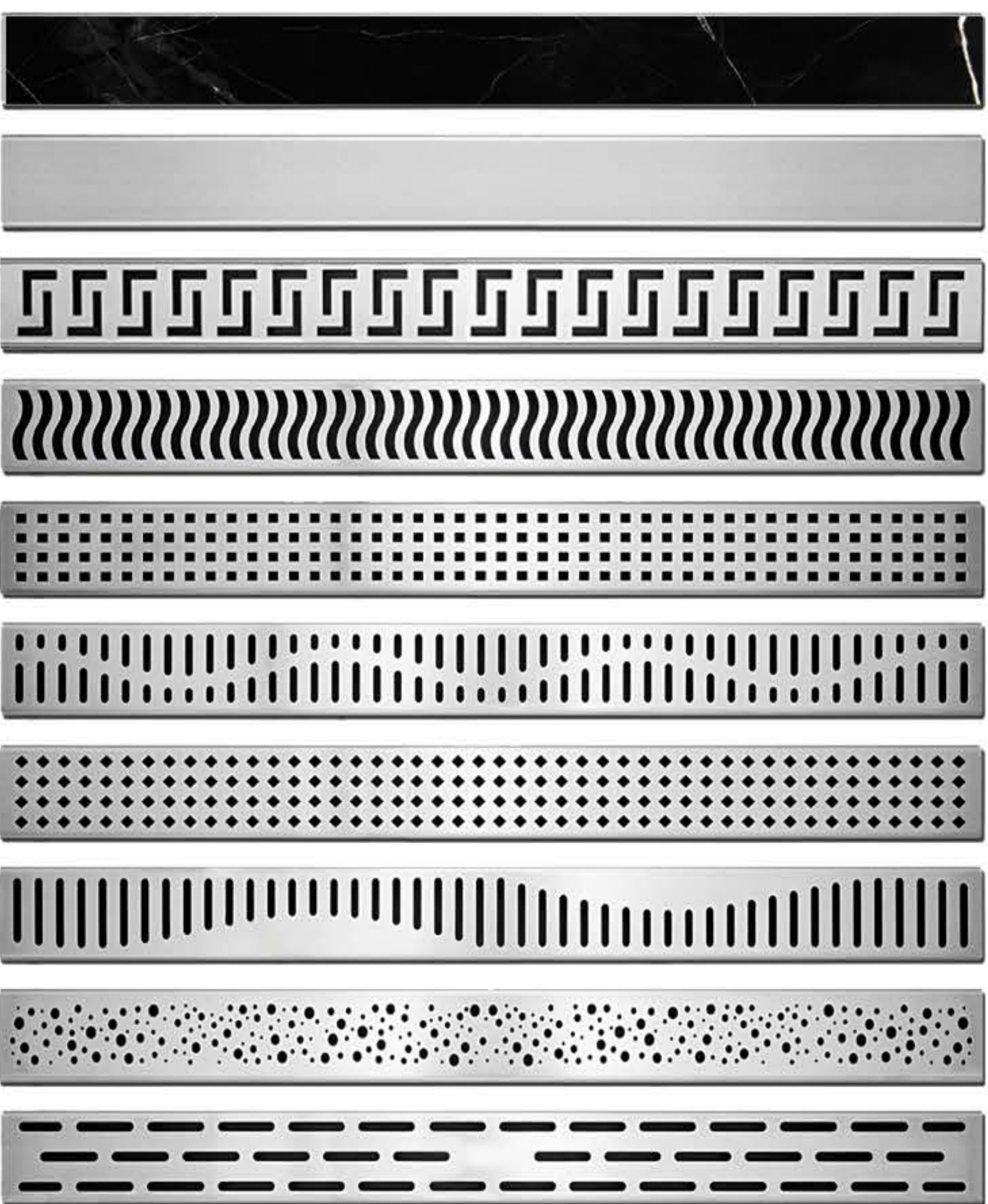

Ceramic Tile

Smooth

Greek

Wave

Square

Wave In

Caro

Rainbow

Chaos

Stripes

KWF LINEAR SHOWER DRAIN WITH A FLANGE – METAL TRAP



PRODUKT
POLSKI

PRODUCT DESCRIPTION

A brilliant solution where we intended to place the drain near the wall. An additional curve makes installation easier and improves the tightness of the entire set. Drains of such sort is installed by the wall. The shower drain is installed simply, quickly and precisely thanks to extra fastenings mounted on the curved flange.

BASIC FEATURES

- perfect solution for modern bathrooms
- stainless steel, 1.2 mm thick, grade 304 or 316 depending on the application
- stainless trap, DN 40/50
- possibility to move the trap along the drain and turn it by any angle
- wide offer of drain covers (10 models) made of ground stainless steel
- possibility to personalise the pattern of the drain cover
- highly aesthetic finishing of visible elements
- a flange with an extra curve towards the wall makes the shower drain perfectly tight along its entire circumference and makes installation easy
- easy to clean



AVAILABLE SIZES:

from 500 mm to 1200 mm

any lengths available
on request

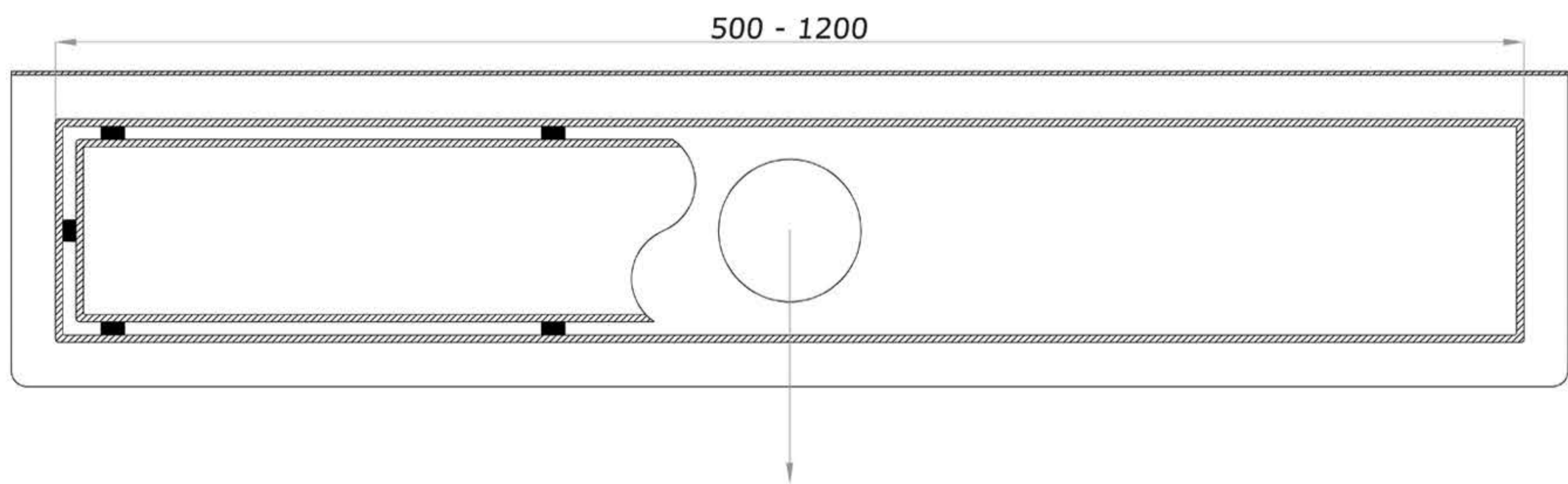
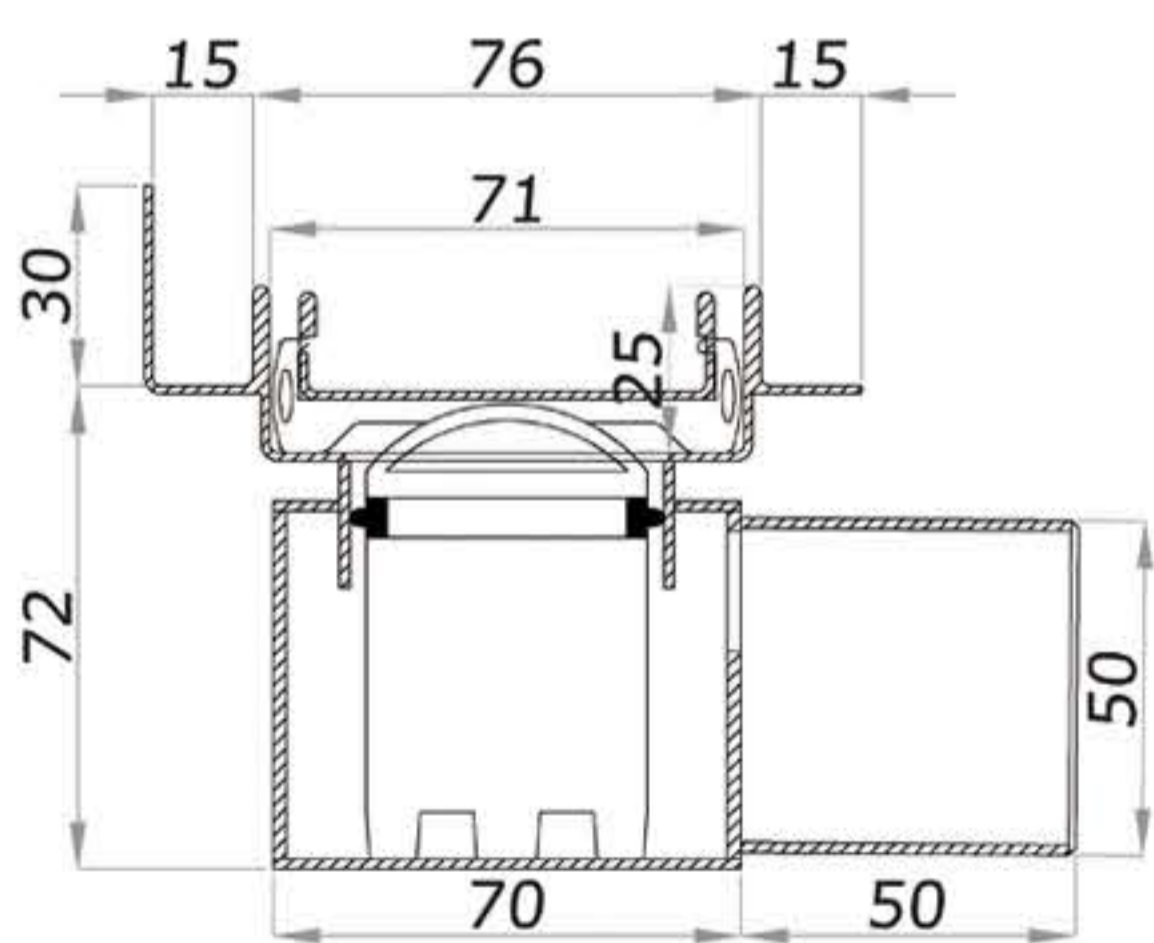
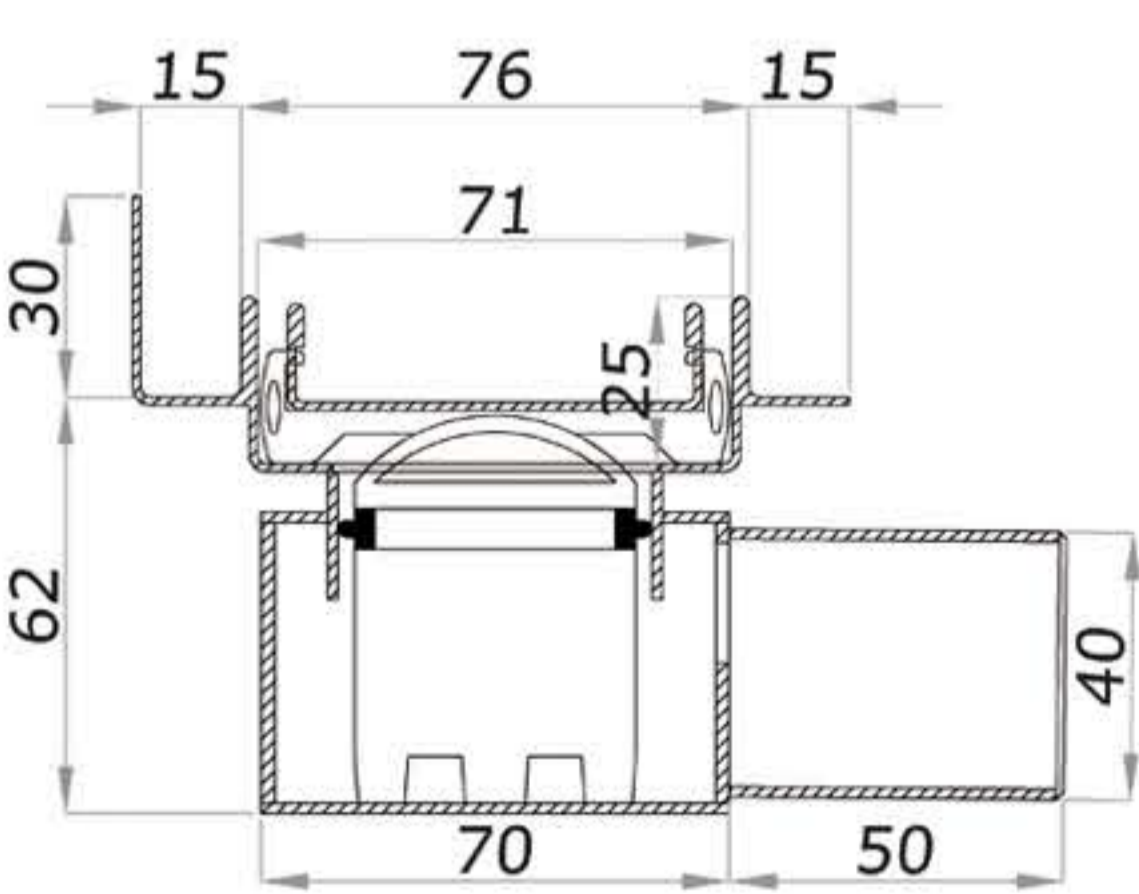

SHOWER DRAIN WITH A METAL TRAP Ø 40/50

length / index	height to the flange	width	Ø
500 KNWF_m / KWF_m	62/72 mm	76 mm	40/50
600 KNWF_m / KWF_m	62/72 mm	76 mm	40/50
700 KNWF_m / KWF_m	62/72 mm	76 mm	40/50
800 KNWF_m / KWF_m	62/72 mm	76 mm	40/50
900 KNWF_m / KWF_m	62/72 mm	76 mm	40/50
1000 KNWF_m / KWF_m	62/72 mm	76 mm	40/50
1100 KNWF_m / KWF_m	62/72 mm	76 mm	40/50
1200 KNWF_m / KWF_m	62/72 mm	76 mm	40/50

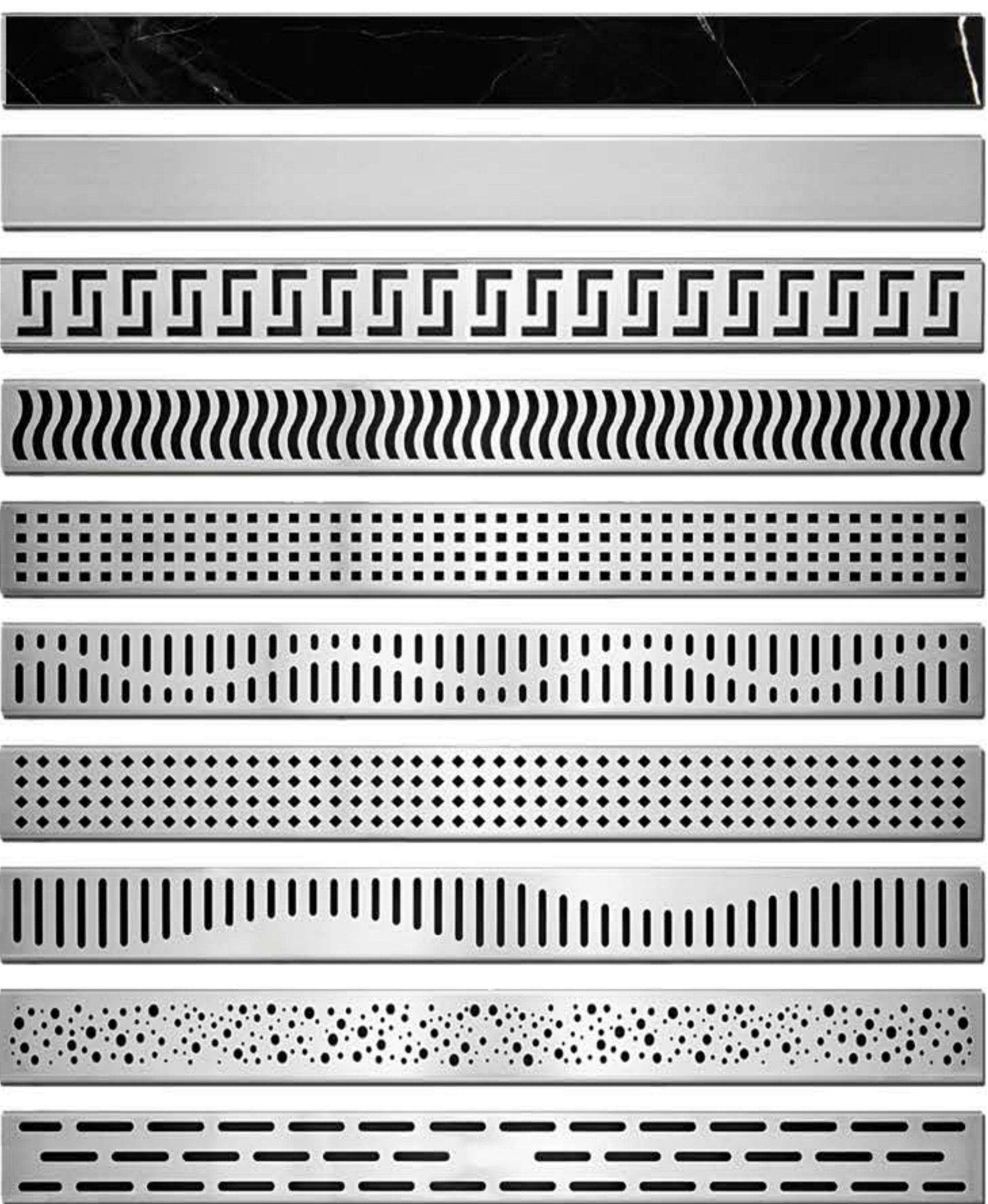

Ceramic Tile

Smooth

Greek

Wave

Square

Wave In

Caro

Rainbow

Chaos

Stripes

KWF LINEAR SHOWER DRAIN WITH A FLANGE - PLASTIC TRAP

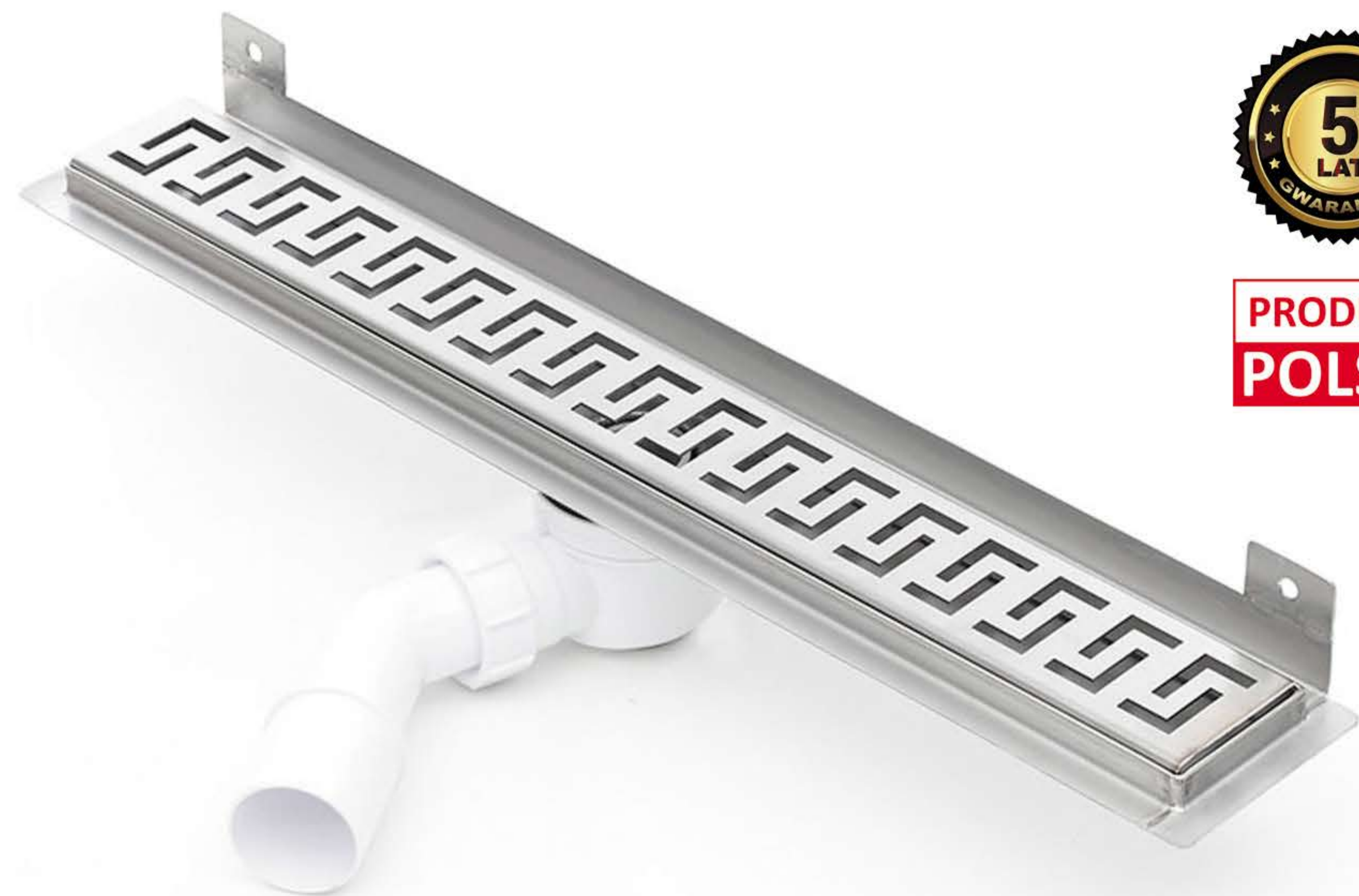

PRODUKT
POLSKI

PRODUCT DESCRIPTION

A brilliant solution where we intended to place the drain near the wall. An additional curve makes installation easier and improves the tightness of the entire set. Drains of such sort is installed by the wall. The shower drain is installed simply, quickly and precisely thanks to extra fastenings mounted on the curved flange.

BASIC FEATURES

- perfect solution for modern bathrooms
- stainless steel, 1.2 mm thick, grade 304 or 316 depending on the application
- plastic trap DN 50
- possibility to move the trap along the drain (typically in the middle of the shower drain)
- wide offer of drain covers (10 models) made of ground stainless steel
- possibility to personalise the pattern of the drain cover
- highly aesthetic finishing of visible elements
- a flange with an extra curve towards the wall makes the shower drain perfectly tight along its entire circumference and makes installation easy
- easy to clean

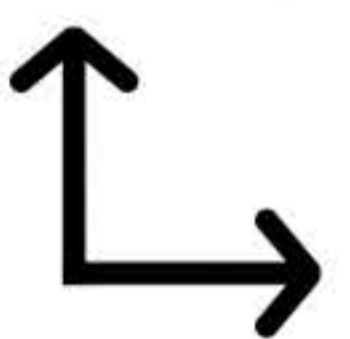

AVAILABLE SIZES:

from 500 mm to 1200 mm

any lengths available
on request

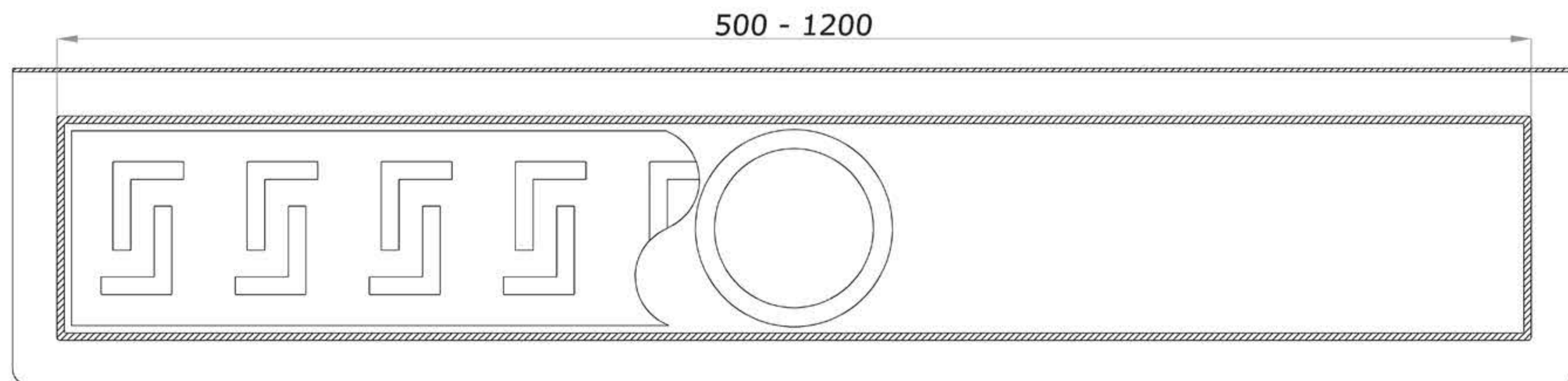
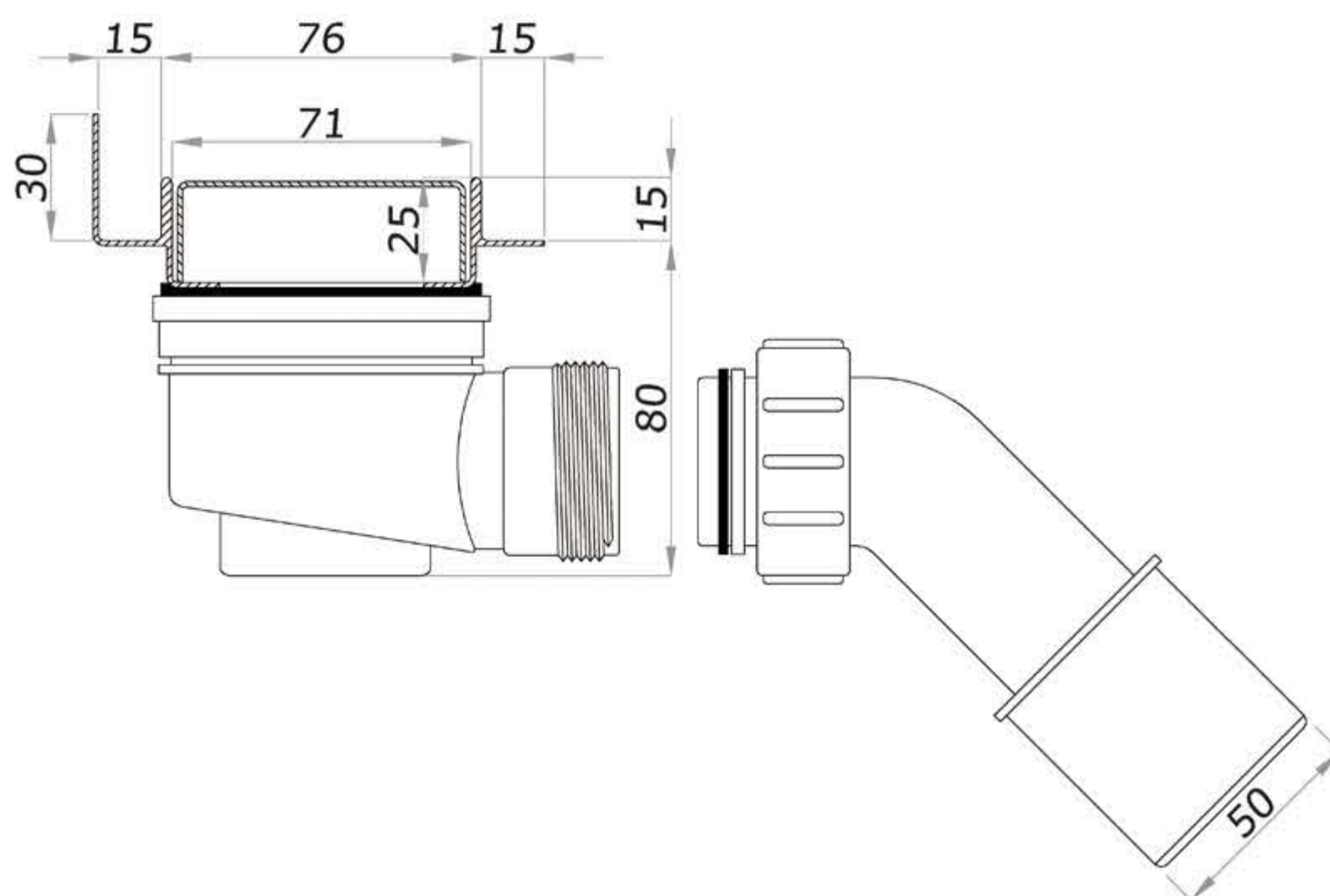

SHOWER DRAIN WITH A PLASTIC TRAP Ø 50

length / index	height to the flange	width	Ø
500 KWF_p	80 mm	76 mm	50
600 KWF_p	80 mm	76 mm	50
700 KWF_p	80 mm	76 mm	50
800 KWF_p	80 mm	76 mm	50
900 KWF_p	80 mm	76 mm	50
1000 KWF_p	80 mm	76 mm	50
1100 KWF_p	80 mm	76 mm	50
1200 KWF_p	80 mm	76 mm	50

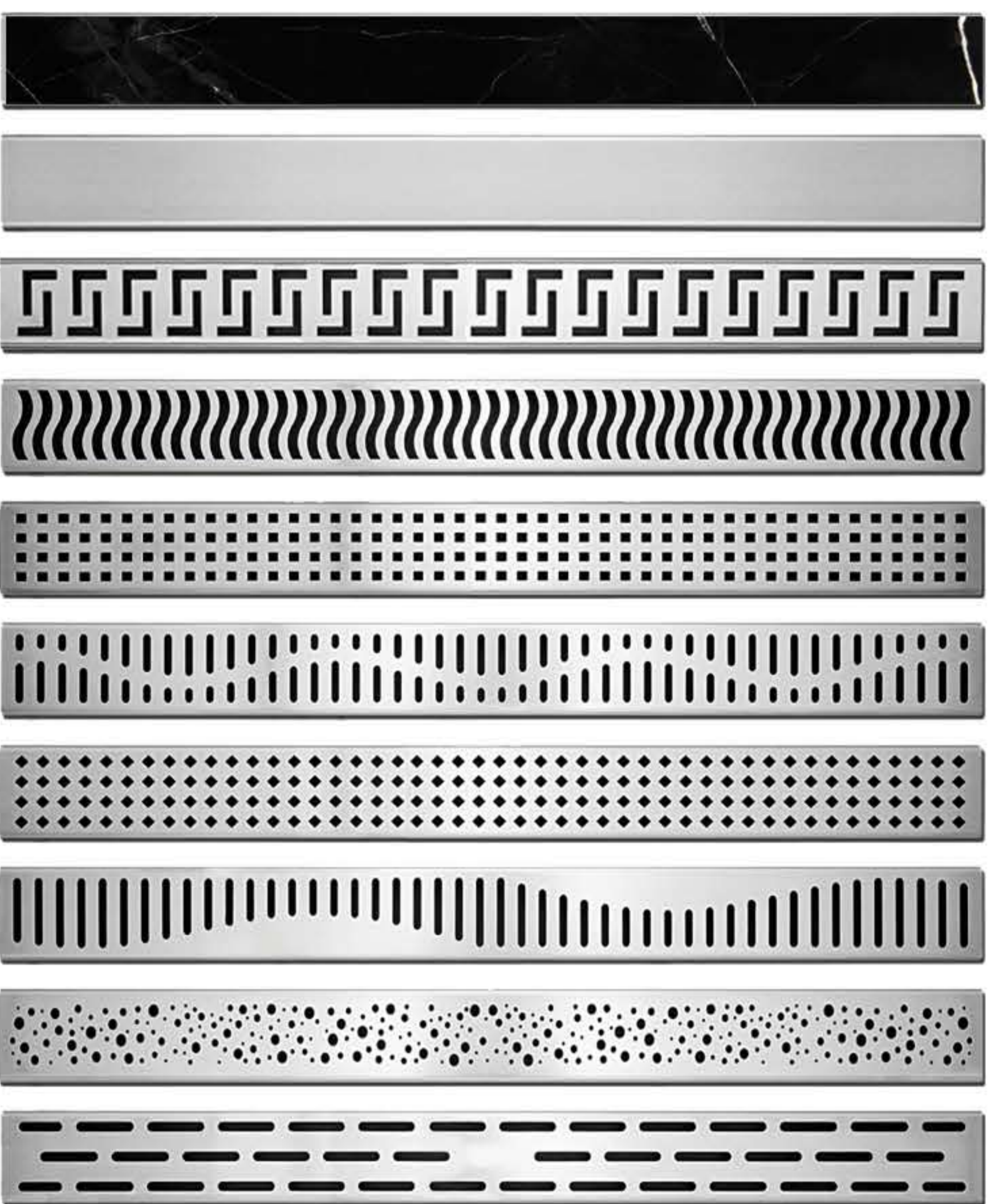

Ceramic Tile

Smooth

Greek

Wave

Square

Wave In

Caro

Rainbow

Chaos

Stripes

KFL LOW LINEAR SHOWER DRAIN – METAL TRAP



PRODUKT
POLSKI

PRODUCT DESCRIPTION

The linear shower drain of this sort is one of the lowest solutions available on the market: it will work perfectly with bathrooms with limited installation depth. Modern, minimalist design makes the drain match every single decor. Highest quality materials and a trap with a very high capacity guarantee reliability and durability.

BASIC FEATURES

- stainless steel, 1.2 mm thick, grade 304 or 316 depending on the application
- stainless shower drain DN 40
- extra PVC adapter – DN 40/50
- settling tank catching all impurities
- fully cleaning and removable high-capacity trap
- low height of the drain – only 59 mm
- wide offer of drain covers (10 models) made of ground stainless steel
- possibility to personalise the pattern of the drain cover
- highly aesthetic finishing of visible elements
- a flange makes the shower drain perfectly tight along its entire circumference and makes installation easy
- a special watertight membrane required for correct installation
- feet making shower drain levelling easier

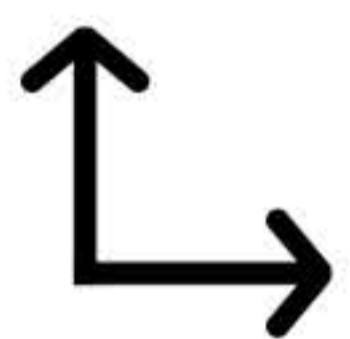

AVAILABLE SIZES:

from 500 mm to 1000 mm

any lengths available
on request

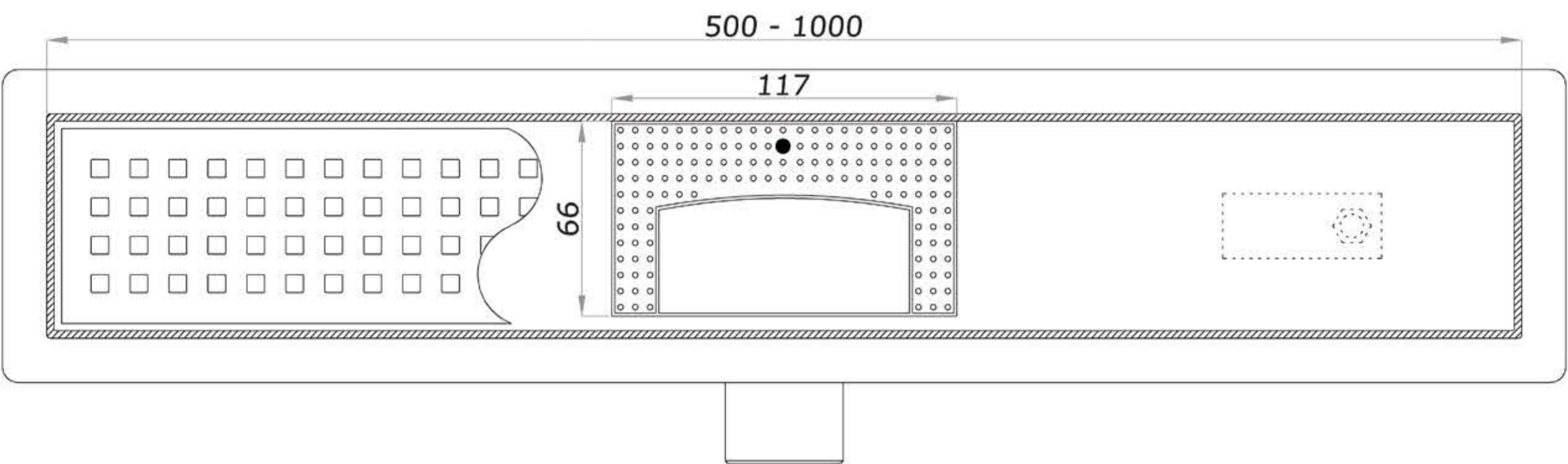
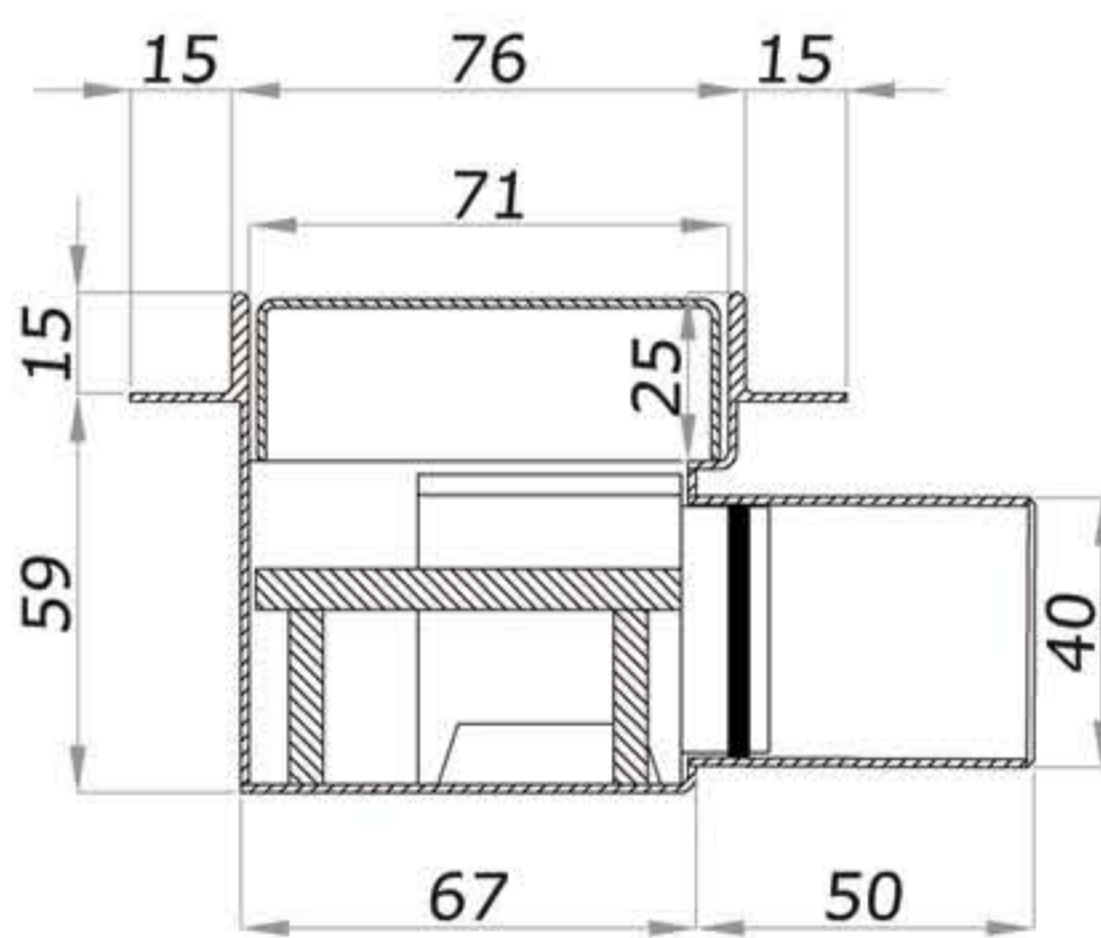

SHOWER DRAIN WITH A METAL TRAP Ø 40

length / index	height to the flange	width	Ø
500 KFL_m	59 mm	76 mm	40
600 KFL_m	59 mm	76 mm	40
700 KFL_m	59 mm	76mm	40
800 KFL_m	59 mm	76mm	40
900 KFL_m	59 mm	76 mm	40
1000 KFL_m	59 mm	76 mm	40



Ceramic Tile



Smooth



Greek



Wave

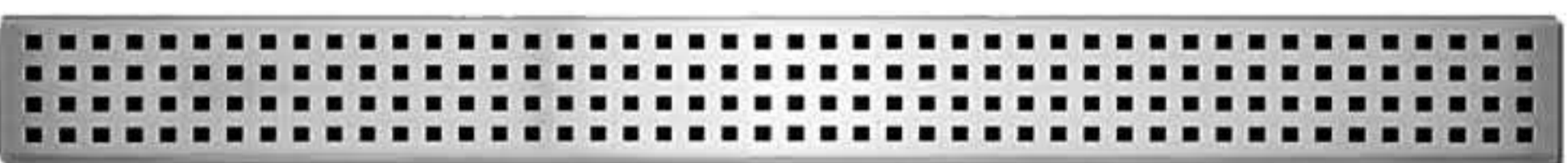

Square



Wave In



Caro



Rainbow



Chaos



Stripes

KFLS LOW SLIM LINEAR SHOWER DRAIN – METAL TRAP



PRODUKT
POLSKI

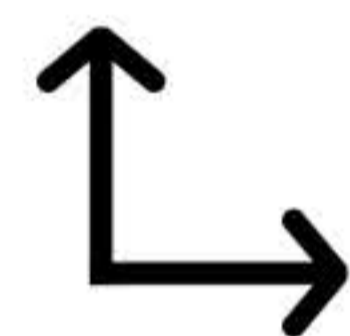

AVAILABLE SIZES:

from 500 mm to 1000 mm

any lengths available
on request

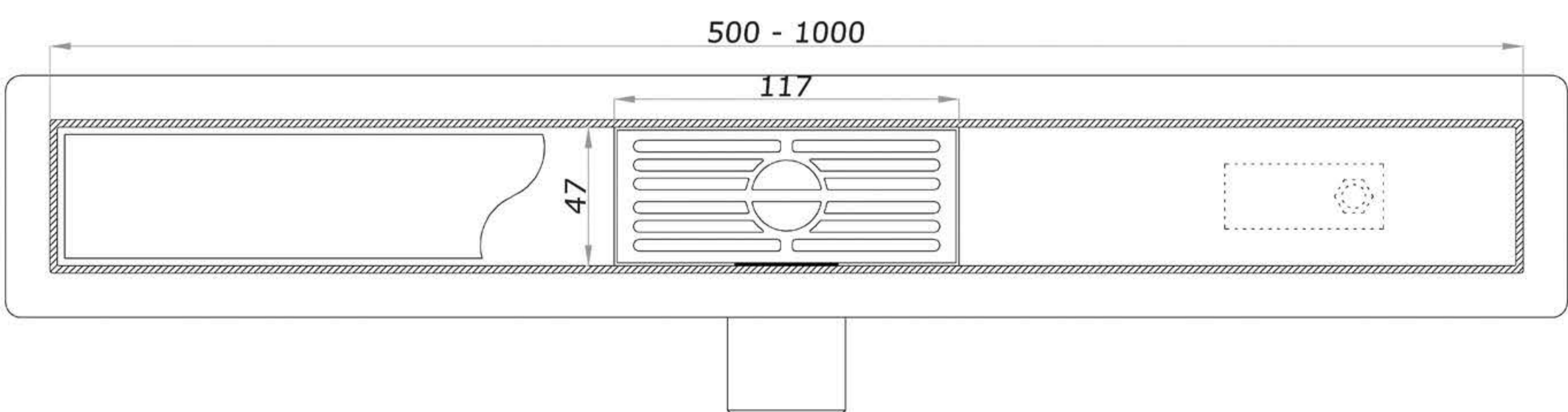
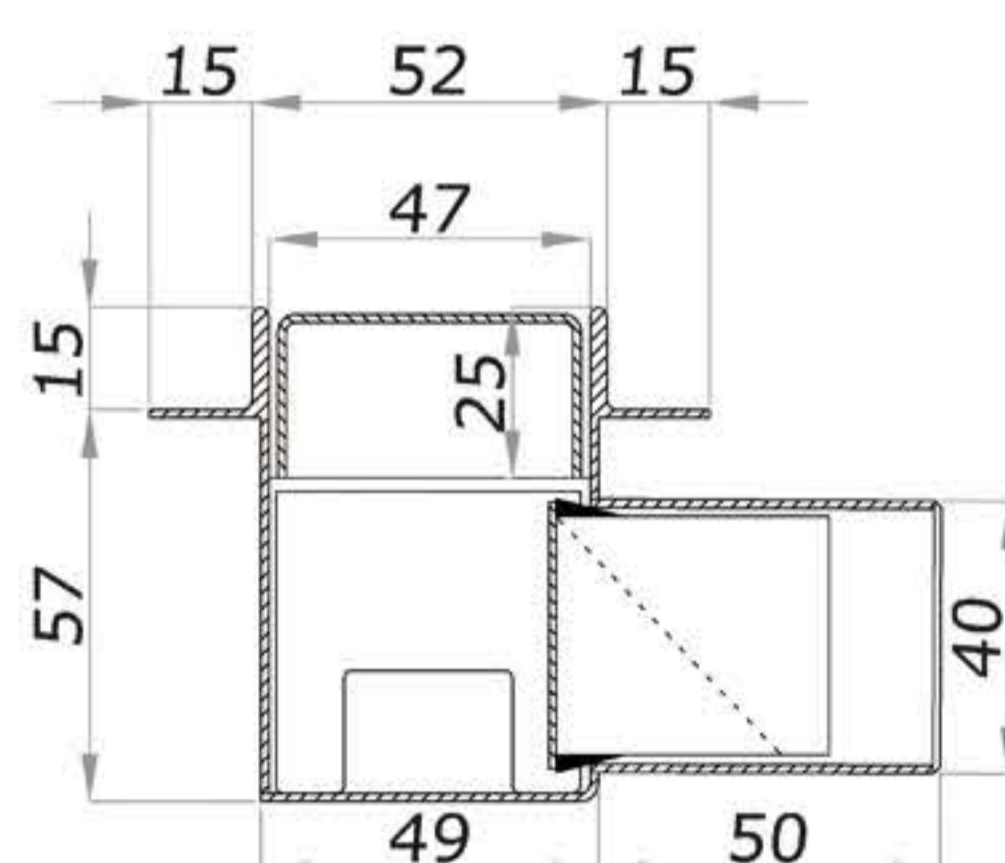

PRODUCT DESCRIPTION

The linear shower drain of this sort is one of the lowest solutions available on the market: it will work perfectly with bathrooms with limited installation depth. Modern, minimalist design makes the drain match every single decor. Highest quality materials and a trap with a very high capacity guarantee reliability and durability.

BASIC FEATURES

- stainless steel, 1.2 mm thick, grade 304 or 316 depending on the application
- stainless shower drain DN 40
- extra PVC adapter – DN 40/50
- stainless and stylish settling tank catching all impurities
- easy to clean and removable "DRY TRAP" with a very high capacity and a special membrane resistant to strong chemicals, which serves as a check valve
- a perfect match for the minimalist bathroom trend
- very low height of the drain – only 57 mm
- wide offer of drain covers made of ground stainless steel
- possibility to personalise the pattern of the drain cover
- highly aesthetic finishing of visible elements
- a flange makes the shower drain perfectly tight along its entire circumference and makes installation easy
- a special watertight membrane required for correct installation
- feet making shower drain levelling easier

SHOWER DRAIN WITH A METAL TRAP Ø 40

length / index	height to the flange	width	Ø
500 KFLS_m	57 mm	52 mm	40
600 KFLS_m	57 mm	52 mm	40
700 KFLS_m	57 mm	52 mm	40
800 KFLS_m	57 mm	52 mm	40
900 KFLS_m	57 mm	52 mm	40
1000 KFLS_m	57 mm	52 mm	40



Ceramic Tile



Greek



Wave



Square



Wave In



Caro



Rainbow



Chaos



Stripes

KFR LINEAR SHOWER DRAIN WITH A FLANGE – METAL TRAP



PRODUKT
POLSKI



PRODUCT DESCRIPTION

The KFR shower drain is characterised by a modern design. The corner shower drain is an innovation on the market. Applied shower units with large surface areas, it imparts unique look to them. Possibility to add a flange curved towards the wall.

BASIC FEATURES

- stainless steel, 1.2 mm thick, grade 304 or 316 depending on the application
- stainless trap, DN 40/50
- possibility to move the trap along the drain and turn it by any angle
- wide offer of drain covers (10 models) made of ground stainless steel
- possibility to personalise the pattern of the drain cover
- highly aesthetic finishing of visible elements
- a flange with an extra curve towards the wall makes the shower drain perfectly tight along its entire circumference and makes installation easy
- different arm lengths available
- easy to clean



AVAILABLE ARM SIZES:
from 300 mm to 1000 mm

any lengths available
on request

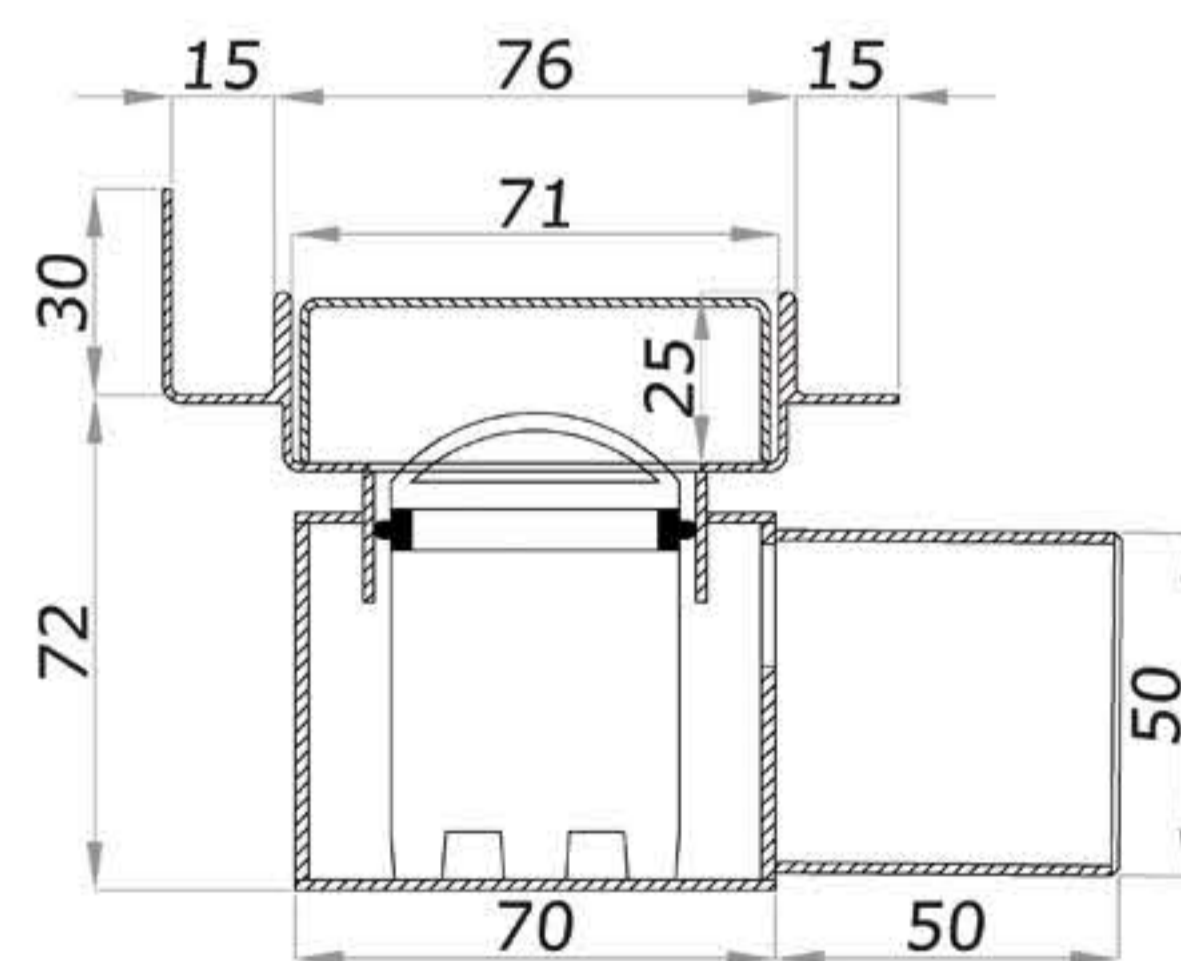
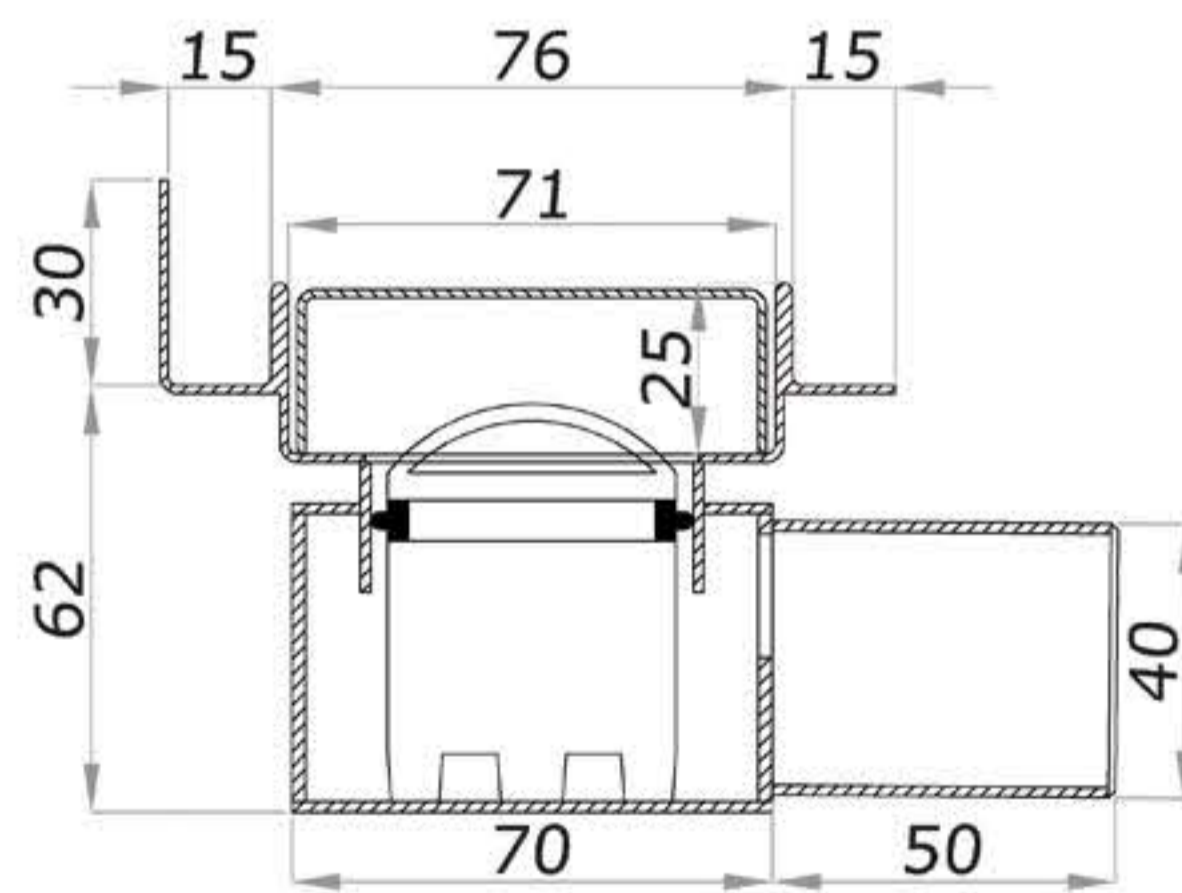
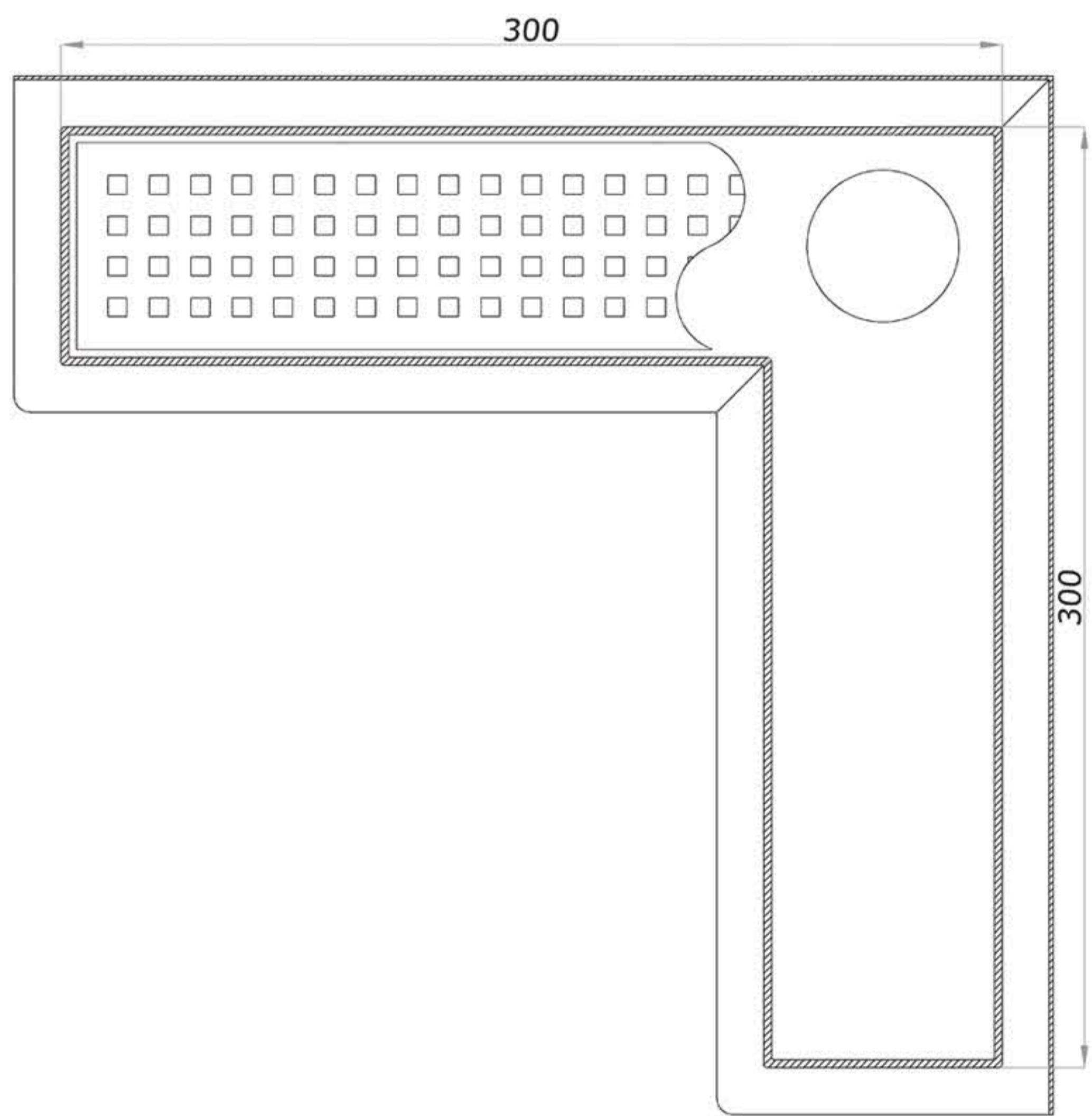

SHOWER DRAIN WITH A METAL TRAP Ø 40/50

length / index	height to the flange	width	Ø
300 KNFR_m / KFR_m	62/72 mm	76 mm	40/50
400 KNFR_m / KFR_m	62/72 mm	76 mm	40/50
500 KNFR_m / KFR_m	62/72 mm	76 mm	40/50
600 KNFR_m / KFR_m	62/72 mm	76 mm	40/50
700 KNFR_m / KFR_m	62/72 mm	76 mm	40/50
800 KNFR_m / KFR_m	62/72 mm	76 mm	40/50
900 KNFR_m / KFR_m	62/72 mm	76 mm	40/50
1000 KNFR_m / KFR_m	62/72 mm	76 mm	40/50



Ceramic Tile



Smooth



Greek



Wave

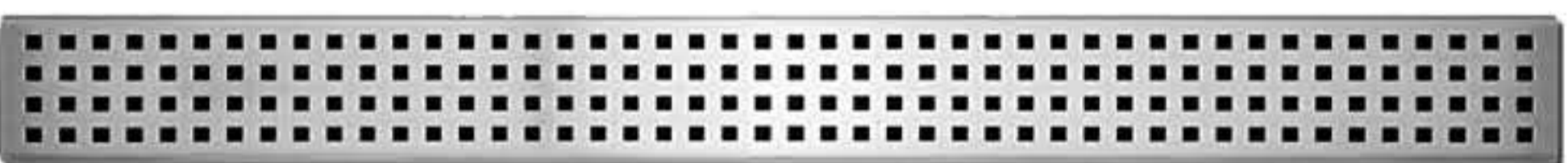

Square



Wave In

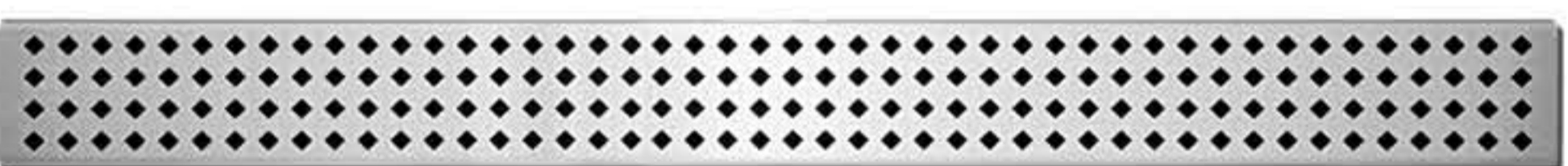

Caro



Rainbow



Chaos



Stripes

KFR LINEAR SHOWER DRAIN WITH A FLANGE – PLASTIC TRAP



PRODUKT
POLSKI



PRODUCT DESCRIPTION

The KFR shower drain is characterised by a modern design. The corner shower drain is an innovation on the market. Applied shower units with large surface areas, it imparts unique look to them. Possibility to add a flange curved towards the wall.

BASIC FEATURES

- stainless steel, 1.2 mm thick, grade 304 or 316 depending on the application
- plastic trap DN 50
- possibility to move the trap along the drain
- wide offer of drain covers (10 models) made of ground stainless steel
- possibility to personalise the pattern of the drain cover
- highly aesthetic finishing of visible elements
- a flange with an extra curve towards the wall makes the shower drain perfectly tight along its entire circumference and makes installation easy
- different arm lengths available
- easy to clean



AVAILABLE ARM SIZES:
from 300 mm to 1000 mm

any lengths available
on request

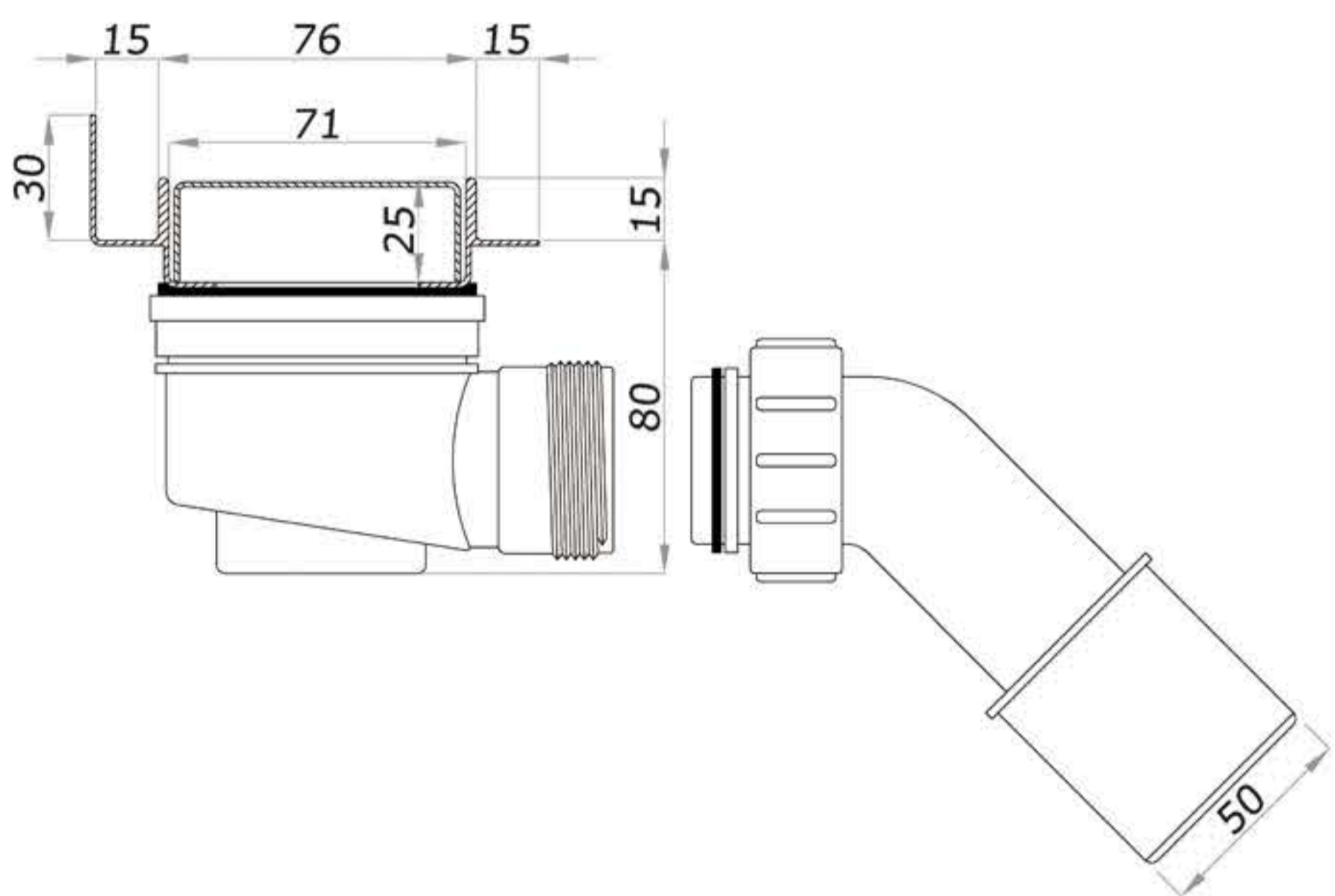
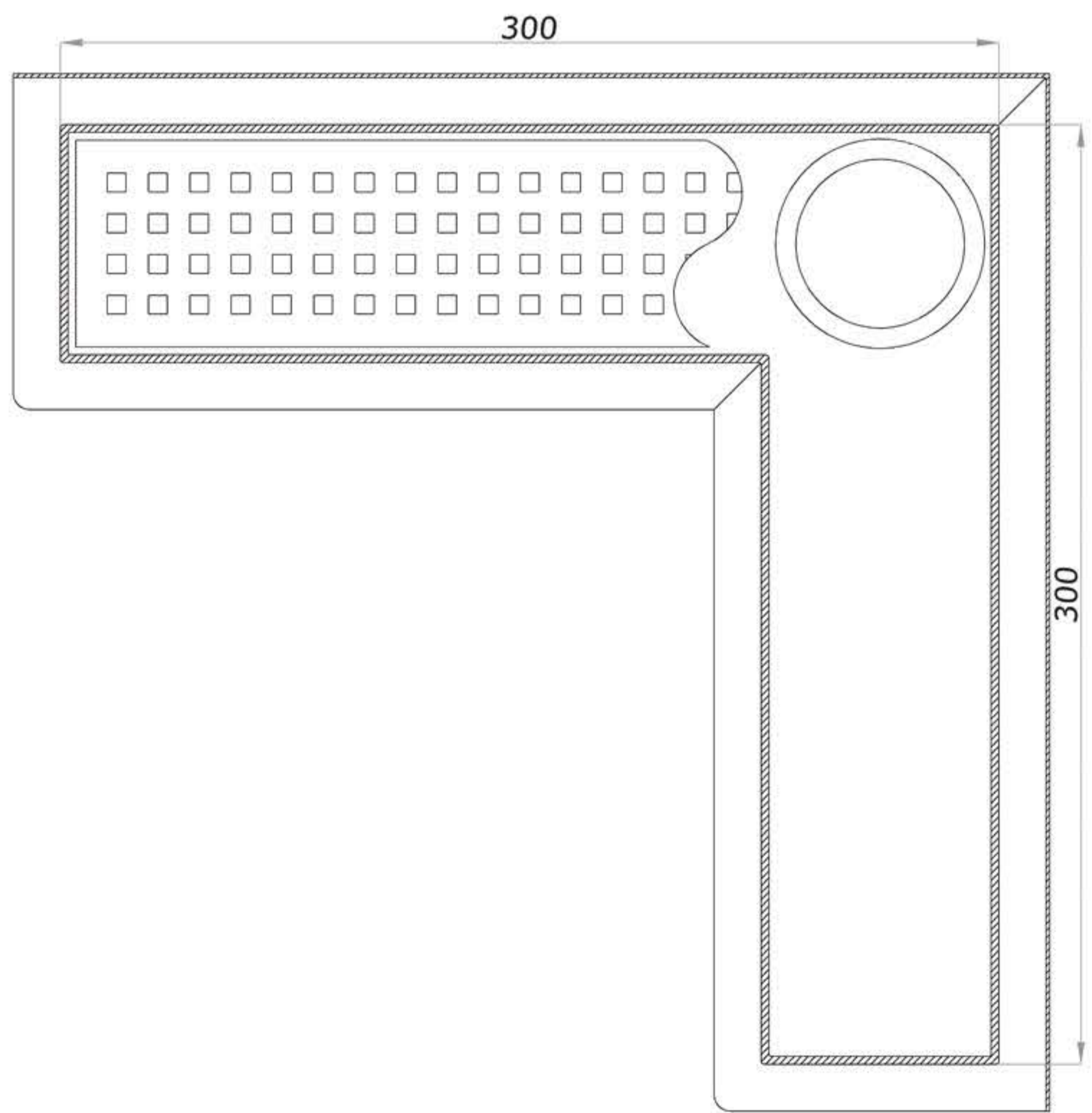

SHOWER DRAIN WITH A PLASTIC TRAP Ø 50

length / index	height to the flange	width	Ø
300 KFR_p	80 mm	76 mm	50
400 KFR_p	80 mm	76 mm	50
500 KFR_p	80 mm	76 mm	50
600 KFR_p	80 mm	76 mm	50
700 KFR_p	80 mm	76 mm	50
800 KFR_p	80 mm	76 mm	50
900 KFR_p	80 mm	76 mm	50
1000 KFR_p	80 mm	76 mm	50



Ceramic Tile



Smooth



Greek



Wave



Square



Wave In



Caro



Rainbow



Chaos



Stripes

KFT TRIANGULAR LINEAR SHOWER DRAIN - METAL TRAP / PLASTIC TRAP



PRODUKT
POLSKI

PRODUCT DESCRIPTION

A modern solution supplied by KESMET gives the bathroom a unique appearance. A low trap and ease of installation are the biggest strengths of these drains. A flange curved towards the wall makes installation easier and the entire set tighter.

BASIC FEATURES

- stainless steel, 1.2 mm thick, grade 304 or 316 depending on the application
- metal trap DN 40/50 or plastic trap DN 50
- possibility to turn the trap by any angle
- modern, minimalist design
- drain covers made of ground stainless steel
- possibility to personalise the pattern of the drain cover
- highly aesthetic finishing of visible elements
- a flange with an extra curve towards the wall makes the shower drain perfectly tight along its entire circumference and makes installation easy
- easy to clean

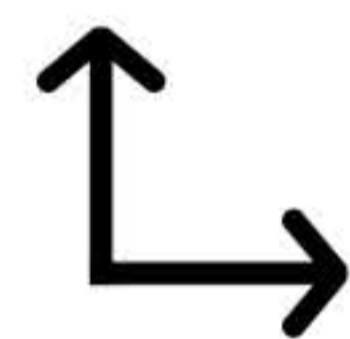

AVAILABLE ARM SIZES: 200 x 200 mm

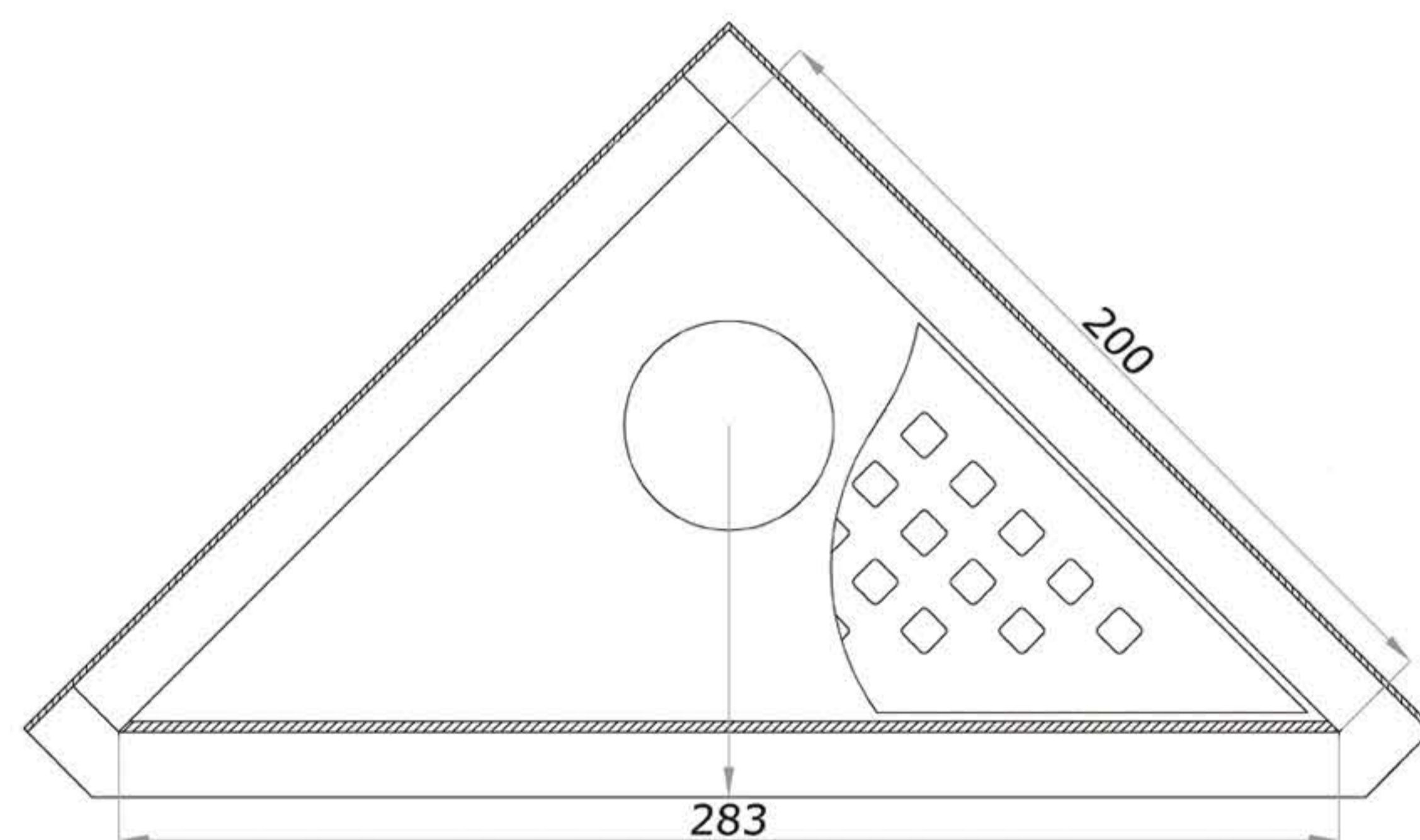
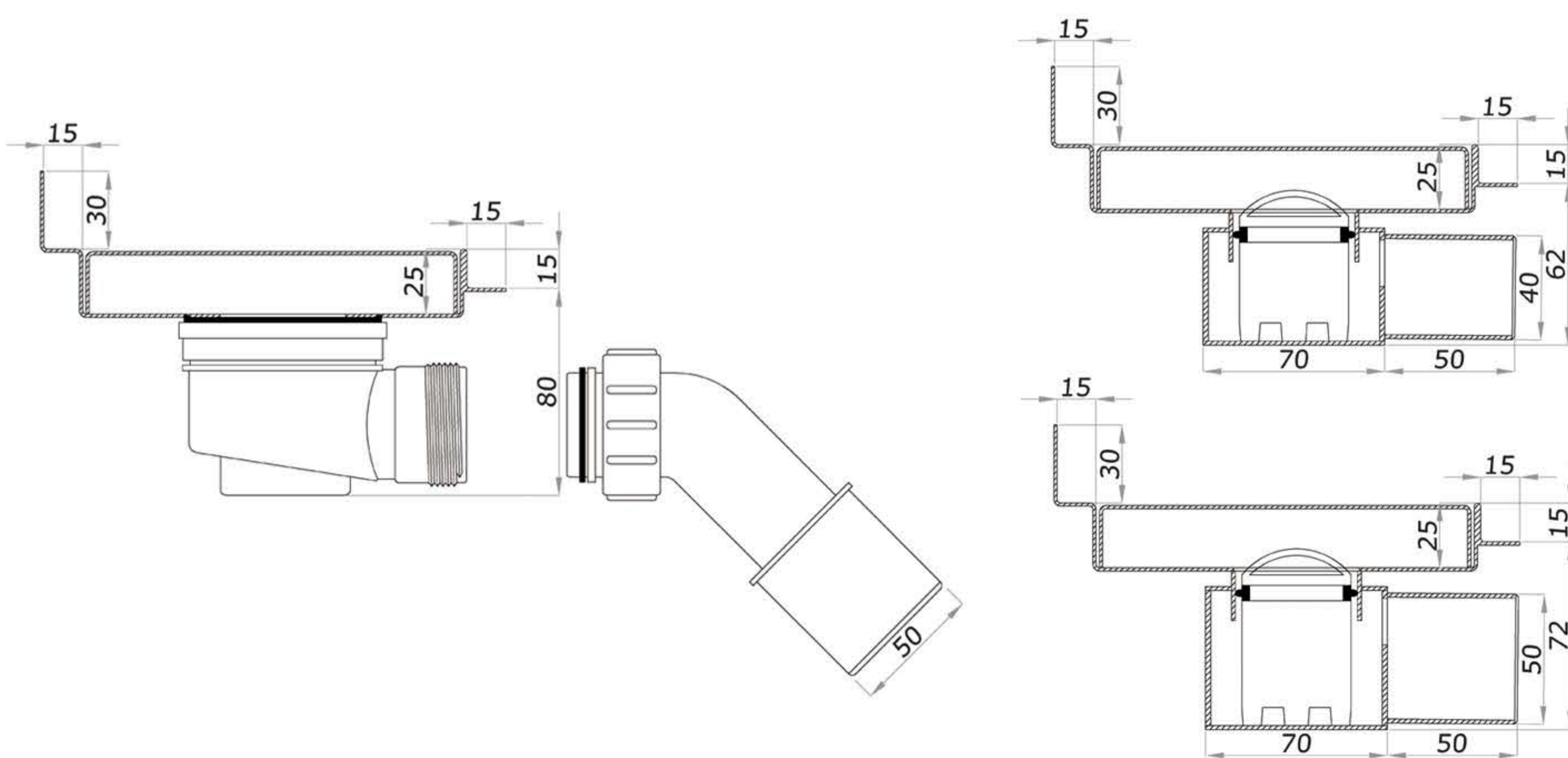

SHOWER DRAIN WITH A METAL TRAP Ø 40/50

length / index	height to the flange	width	Ø
200 KNFT_m / KFT_m	62/72 mm	200 mm	40/50

SHOWER DRAIN WITH A PLASTIC TRAP Ø 50

length / index	height to the flange	width	Ø
200 KFT_p	80 mm	200 mm	50

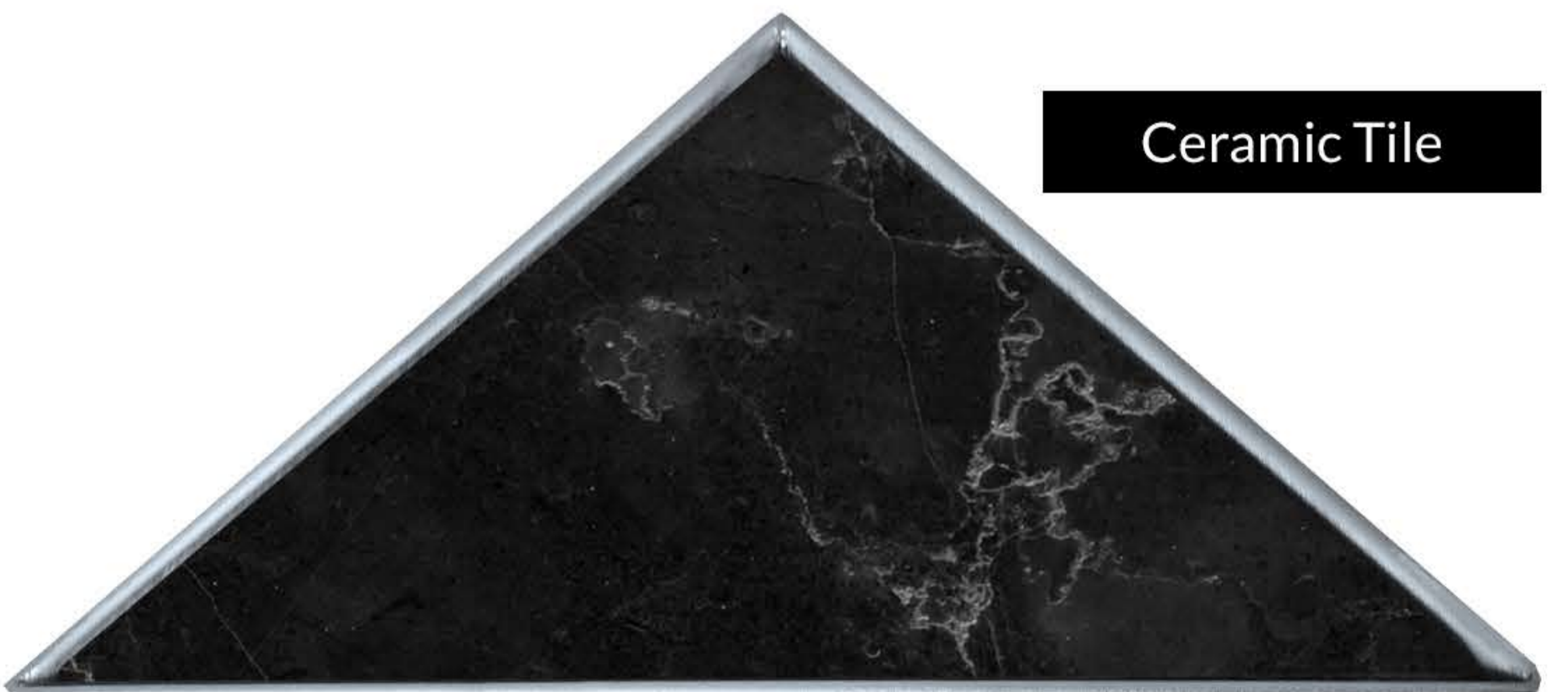

Ceramic Tile

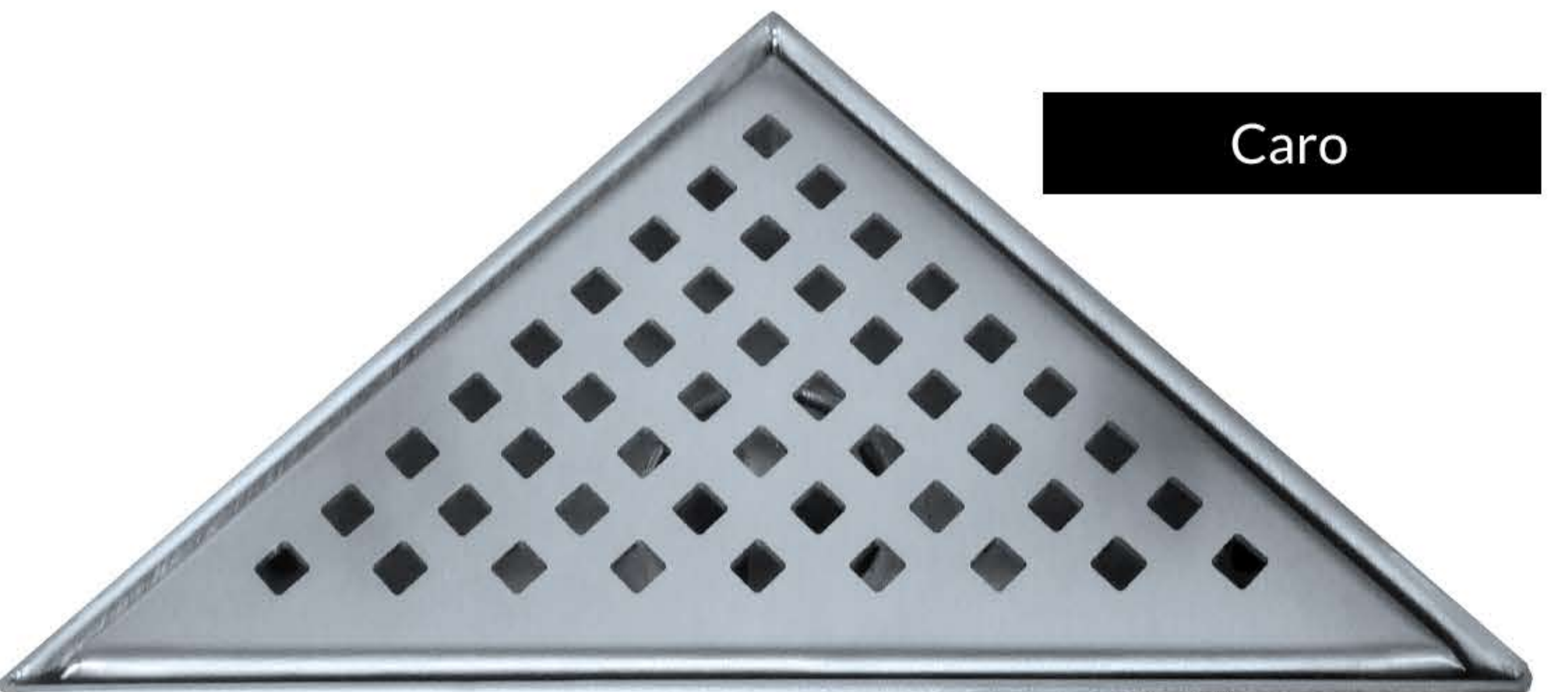

Caro

KFP SQUARE SHOWER DRAIN – METAL TRAP / PLASTIC TRAP



PRODUKT
POLSKI

PRODUCT DESCRIPTION

A perfect solution for small bathrooms. Standard square drains are used in smaller shower units. The trap can be installed in any bathroom thanks to its low height.

BASIC FEATURES

- a perfect solution for small bathrooms
- stainless steel, 1.2 mm thick, grade 304 or 316 depending on the application
- stainless trap DN 40/50 or plastic trap DN 50
- wide offer of drain covers made of ground stainless steel
- possibility to personalise the pattern of the drain cover
- highly aesthetic finishing of visible elements
- the flange improves tightness and makes installation easier
- easy to clean

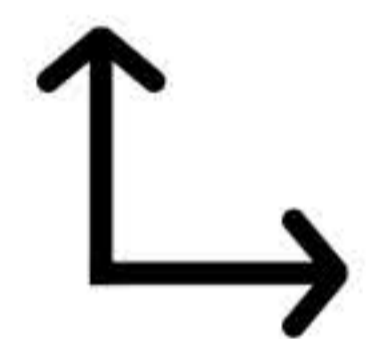

AVAILABLE SIZES:

100 x 100 mm / 150 x 150 mm / 200 x 200 mm

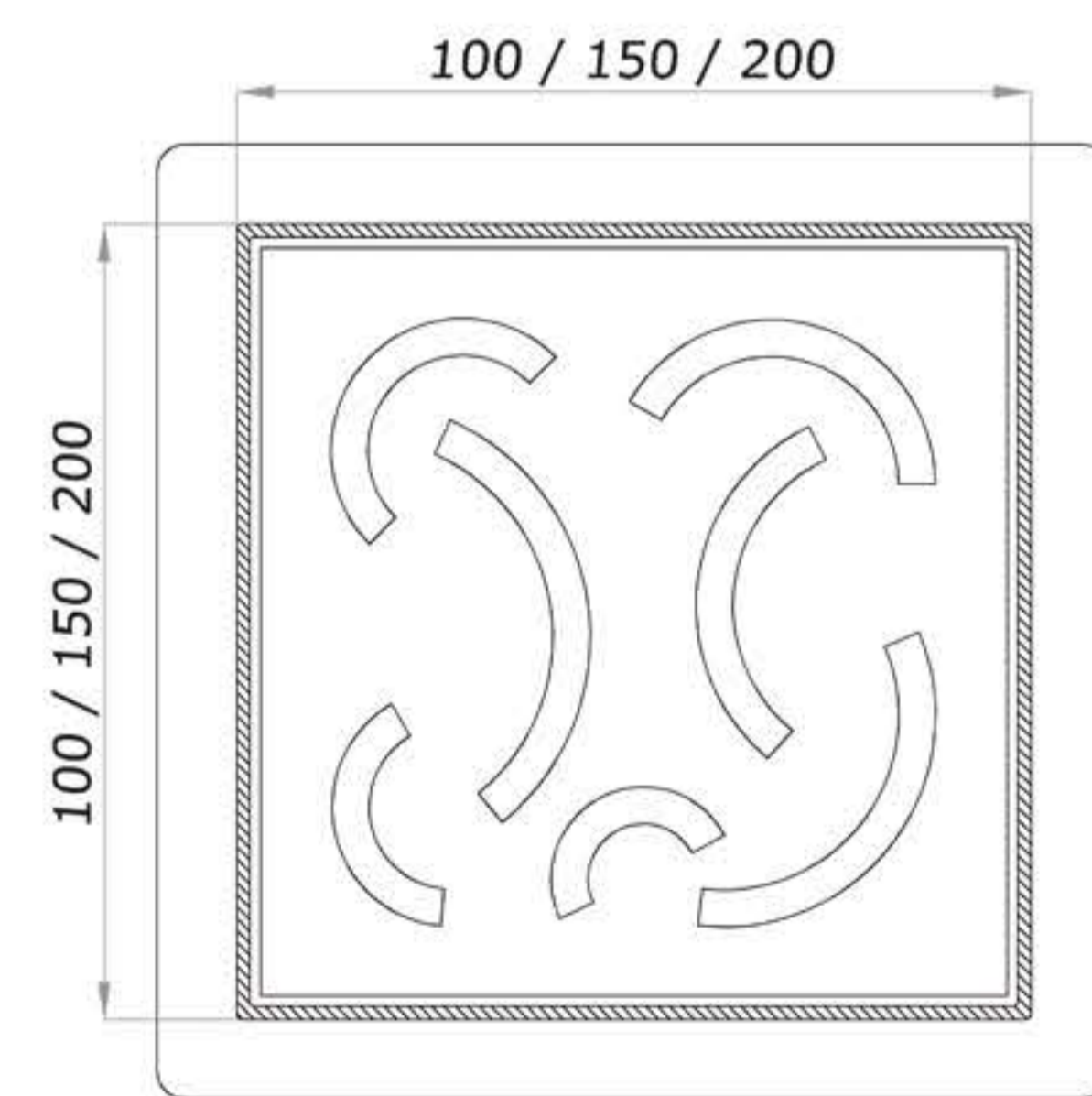
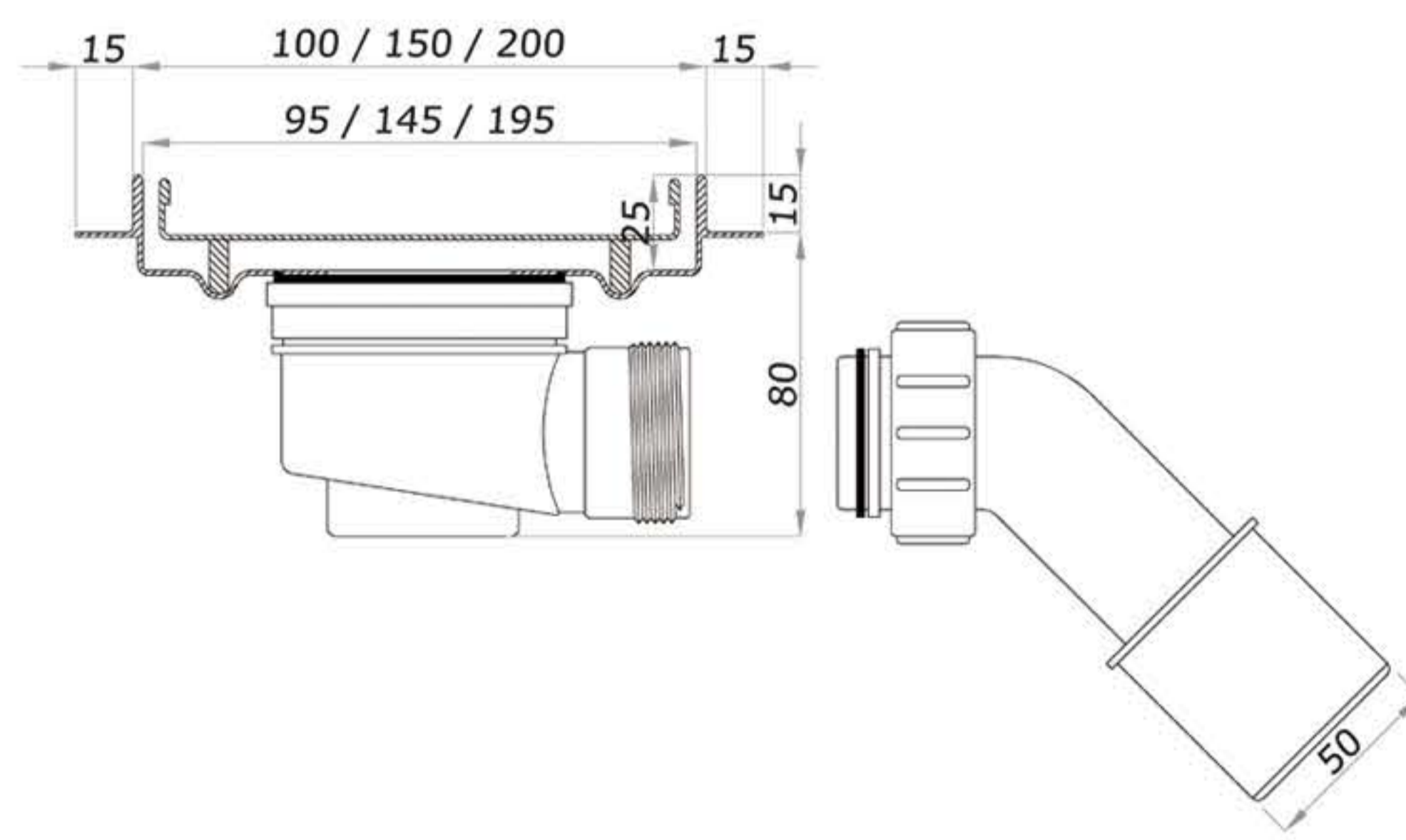
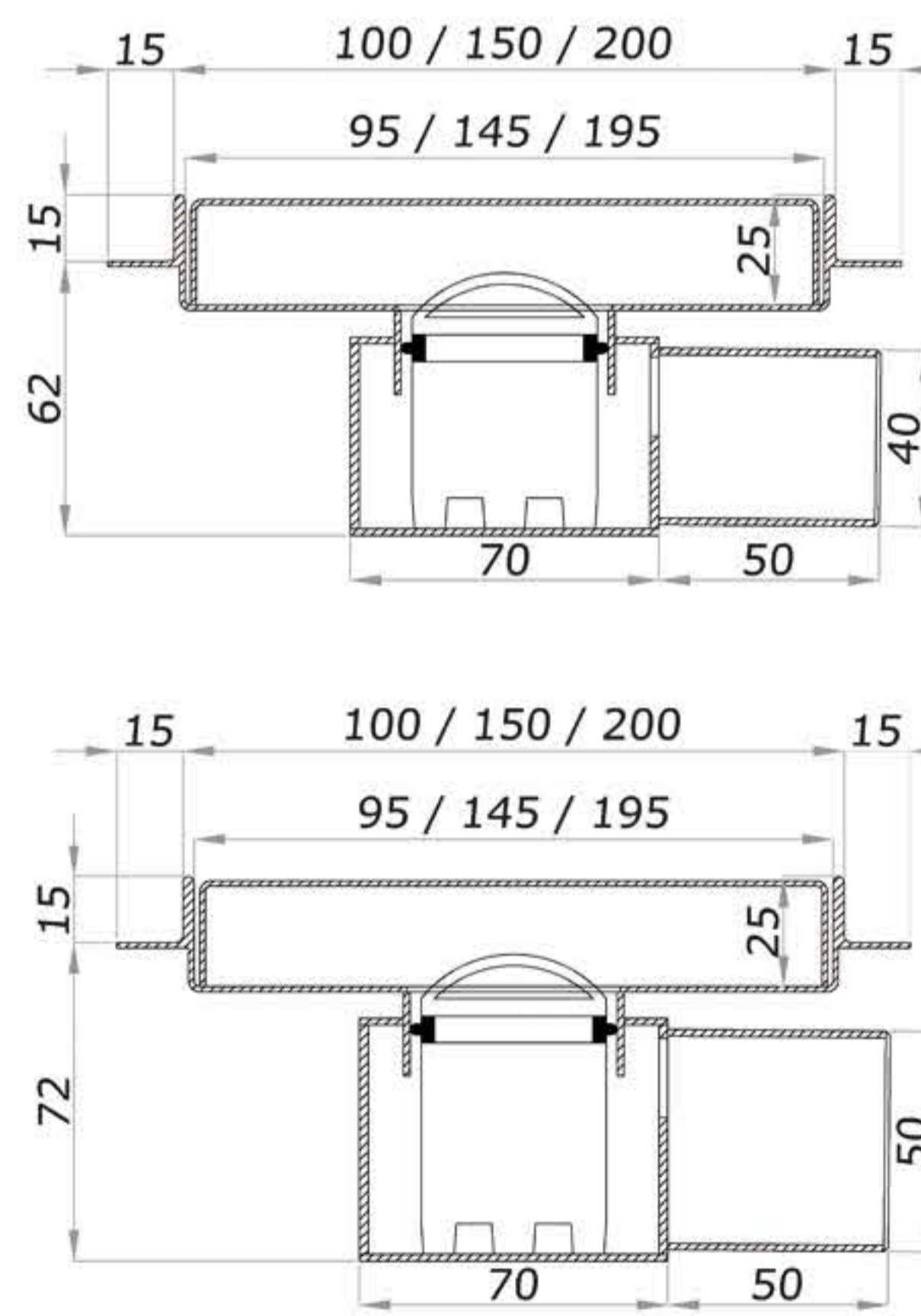

SHOWER DRAIN WITH A METAL TRAP Ø 40/50

length / index	height to the flange	Ø
100x100 KNFP_m / KFP_m	62/72 mm	40/50
150 x 150 KNFP_m / KFP_m	62/72 mm	40/50
200 x 200 KNFP_m / KFP_m	62/72 mm	40/50

SHOWER DRAIN WITH A PLASTIC TRAP Ø 50

length / index	height to the flange	Ø
100 x 100 KFP_p	80 mm	50
150 x 150 KFP_p	80mm	50
200 x 200 KFP_p	80 mm	50

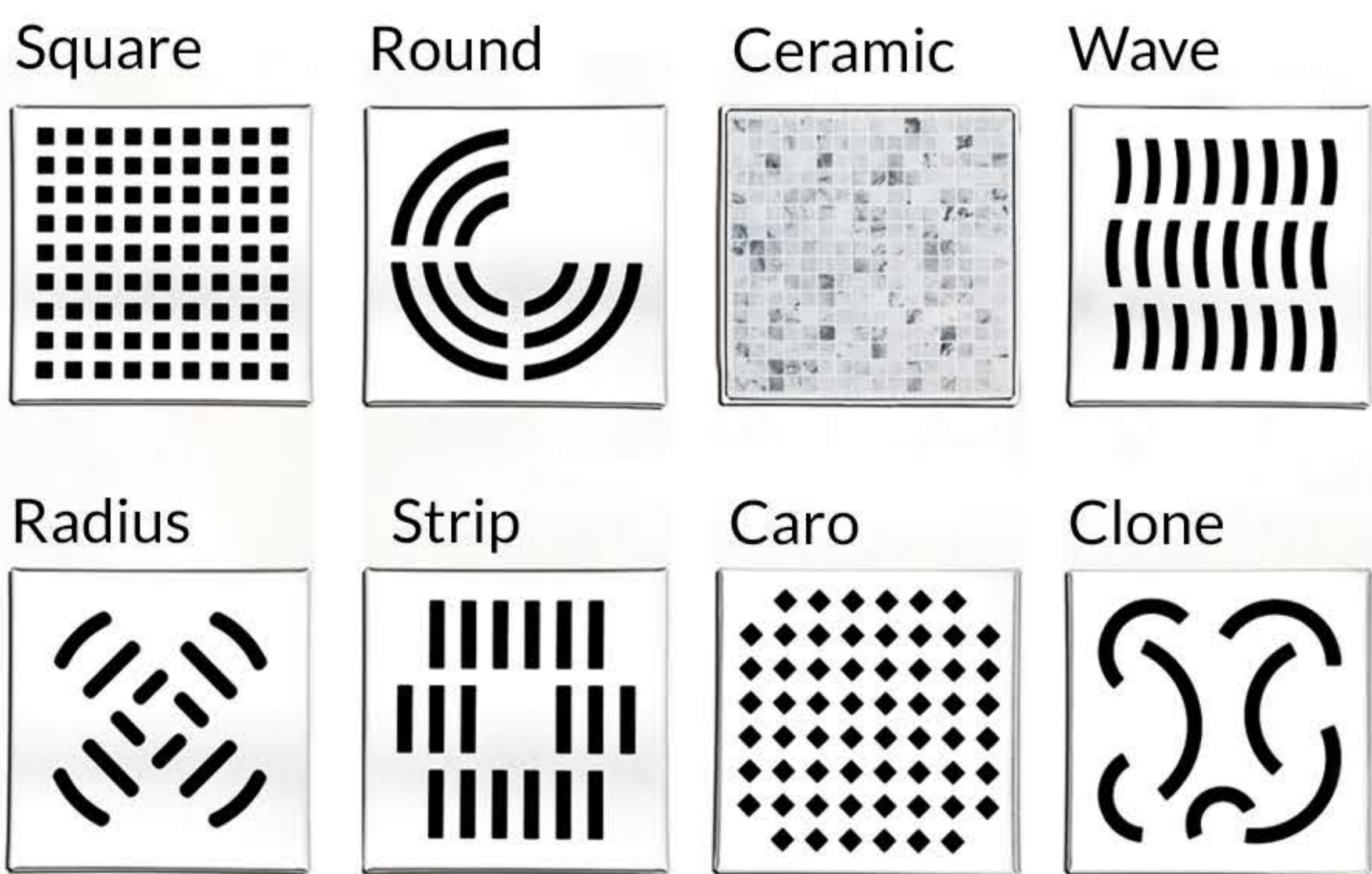

KFG MODERN LINEAR SHOWER DRAIN – METAL TRAP / PLASTIC TRAP



PRODUKT
POLSKI

PRODUCT DESCRIPTION

The Modern shower drain installed in the wall is a modern solution which is being more and more frequently used in unconventionally designed bathrooms. A removable lid allows easy cleaning of the drain. Made entirely of stainless steel. 5-year warranty.

BASIC FEATURES

- stainless steel, 1.2 mm thick, grade 304 or 316 depending on the application
- metal trap DN 40/50 or plastic trap DN 50
- a drain cover made of ground stainless steel
- possibility to personalise the pattern of the drain cover
- very discreet and stylish solution for modern bathrooms
- allows installation when the height of floor layers is low
- allows maximum utilisation of the bathroom surface area
- perfect for bathrooms with floor heating
- highly aesthetic finishing of visible elements
- a flange makes the shower drain perfectly tight along its entire circumference and makes installation easy
- easy to clean

SHOWER DRAIN WITH A METAL TRAP Ø 40/50

length / index	height to the flange	width	Ø
300 KNFG / KFG	62/72 mm	78 mm	40/50

SHOWER DRAIN WITH A PLASTIC TRAP Ø 50

length / index	height to the flange	width	Ø
300 KFG_p	80 mm	78 mm	50

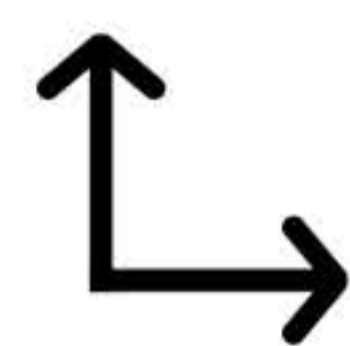

AVAILABLE SIZES: 300 mm

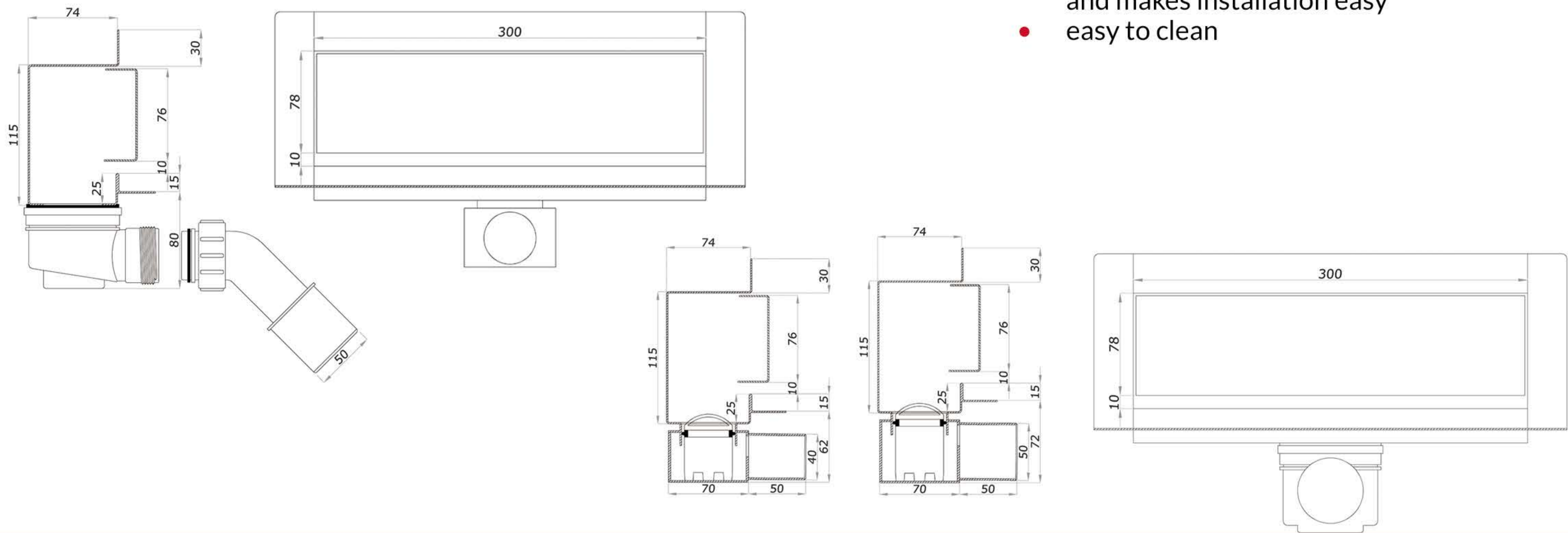

ADDITIONAL OPTIONS

KESMET offers products of the highest quality and sets trends in modern bathrooms. Our shower drains also allow placement of the trap in any place and in any direction.

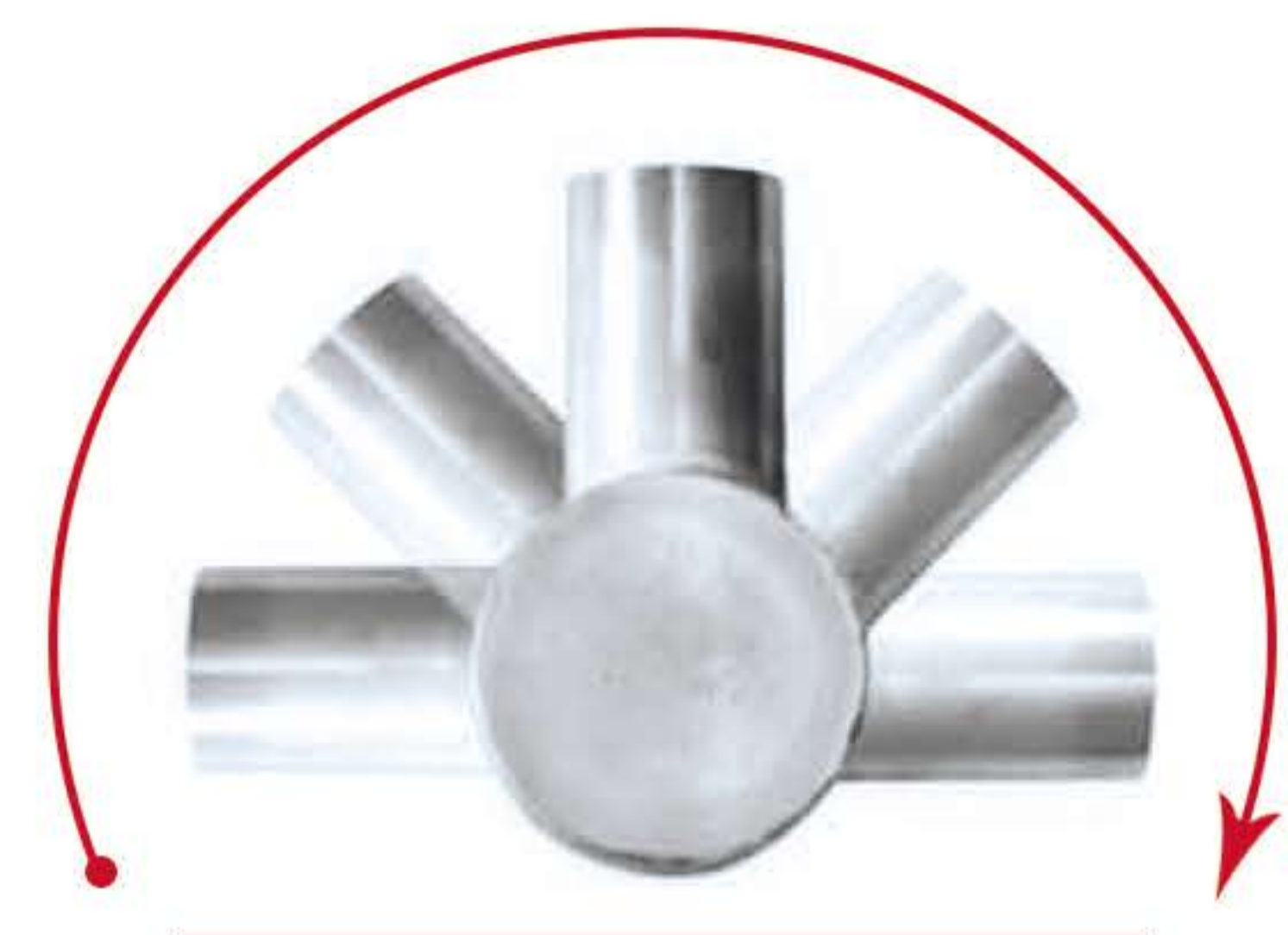

TRAP TURNING



TRAP SHIFTING

INSULATION MATERIALS

UNIVERSAL PRIMER

Application:

- porous and absorbent concrete substrates prone to soaking
- cement and lime substrates
- unfinished surfaces of drywall, brick and cellular concrete



LIQUID FOIL

Application:

- bathrooms
- shower units
- toilets
- laundries
- cellars
- kitchens



INSULATION PIECE

A three-layer mat insulating the wall and the flooring against damp. Made of modified polyethylene, complemented with polypropylene interfacing on both sides.

INSTALLATION FEET

Feet allow easy levelling and installation of the shower drain.



TSM



NRZ

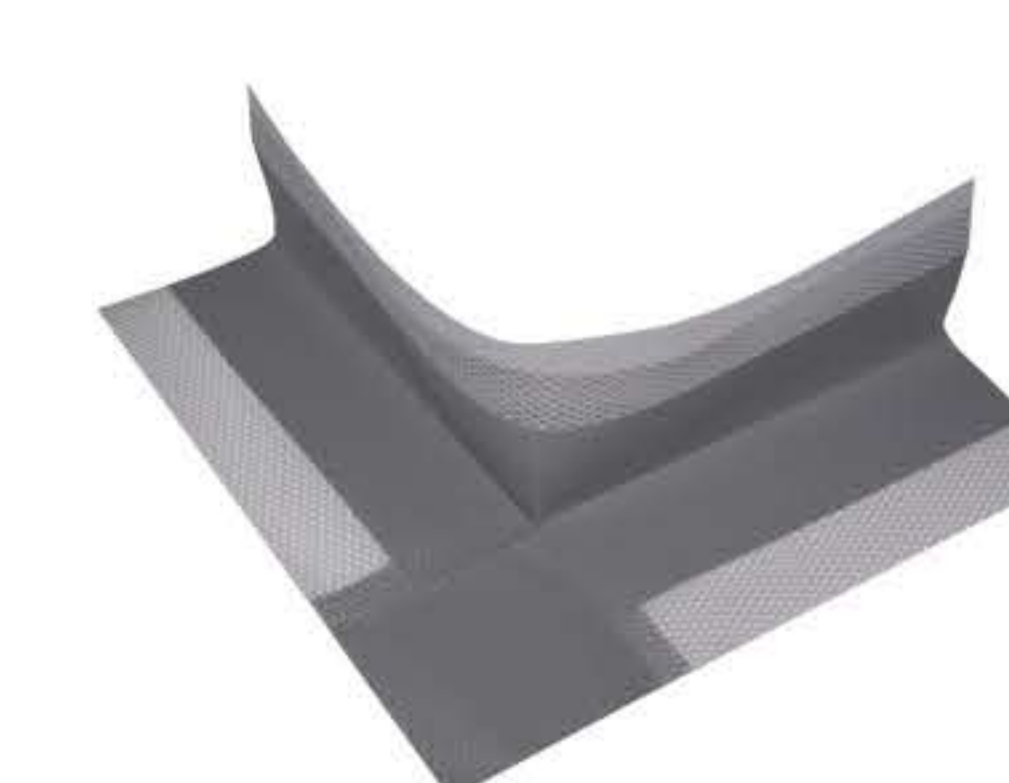

NRW



INSTALLATION ACCESSORIES



INSULATION TAPE AND CORNER PIECES

Insulation of expansion joints under tiles inside buildings, balconies and terraces.

YOU CAN FIND US HERE:

